



CPS ENERGY
POLE ATTACHMENT STANDARDS



Version ~~1.0~~ 2.0

Issued Date: ~~May 6, 2016~~ October 1, 2016

Effective Date: ~~August 1, 2016~~



Stakeholders, Management Approval and Document Control

Commented [BBD1]: To be updated with approved version of this revision.

Formatted: Highlight

Internal Stakeholders

Brian D. Bartos, PE Manager, Pole Attachment Services	05/06/2016 Date
--	--------------------

Joseph (Mike) Denning, PE Manager, Utility Coordination	05/06/2016 Date
--	--------------------

Adam R. Marin, PE Manager, Overhead Engineering	05/06/2016 Date
--	--------------------

Management Approval

George J. Tamez, PE Director, Distribution Engineering	05/06/2016 Date
---	--------------------

Richard G. Medina, PE Senior Director, System Planning & Technical Services	05/06/2016 Date
--	--------------------

Gabriel Garcia Director, Senior Counsel	05/06/2016 Date
--	--------------------

Final Approval

Paul S. Barham Senior Vice-President, Energy Delivery Services	05/06/2016 Date
---	--------------------

Revision: ~~1-02.0~~

Revision Date: ~~May 1, 2016~~ **October 1, 2016**

Effective Date: ~~August 1, 2016~~

Page: ii



Document Control

CPS Energy Pole Attachment Standards – Version ~~1.0~~ 2.0

Document Subject/Title/Version

~~05/06/2016~~ 10/01/2016

Date of Issue

08/01/2016

Effective Date

Revision History

Effective Date	Version Number	Individual Making Edits	Reason/Comments
08/01/2016	1.0	B.D. Bartos	Initial Release
	<u>2.0</u>	<u>B.D. Bartos</u>	<u>Addition of provisions to incorporate Wireless Installations, errata corrections to Version 1.0.</u>

Revision: ~~1.0~~ 2.0
 Revision Date: ~~May 1, 2016~~ October 1, 2016
 Effective Date: ~~August 1, 2016~~



CPS Energy Pole Attachment Standards

Table of Contents

Commented [BBD2]: Table of Contents will be updated in the approved version of this revision.

<u>Section</u>	<u>Page</u>
I. Statement of Purpose	1
II. General Administrative Provisions	4
A. Definitions	4
B. Registration of Entity	14
1. Initial Registration Information	14
2. Updates to Registration Information	13
C. Execution of Pole Attachment Agreement	14
1. Separate Agreements Required for Wired Attachments and Wireless Installations	15
2. Standards Applicable Regardless of Effective Agreement	15
D. Specify Type of Attachments	16
E. Termination of Permit	16
1. Automatic Termination of Permit	16
2. Surrender of Permit	16
F. Reporting Requirements	17
1. List of Installations	17
2. List of Non-Functional Attachments	17
3. Removed Equipment	17
4. Emergency Contact	17
5. Failure to Report	17
G. Notices	18
1. Notice of Revisions to the Pole Attachment Standards	18
H. Scope of Standards	18
1. Grant of Permit	18

Revision: ~~1-02.0~~

Page: iv

Revision Date: ~~May 1, 2016~~ October 1, 2016

Effective Date: ~~August 1, 2016~~



	2. Parties Duties and Obligations Under Standards	19
	3. Permit Issuance Conditions	19
Section		Page
	4. No Interest in Property	19
	5. Non-Exclusivity	19
	6. CPS Energy's Rights over Poles	20
	7. Restoration of CPS Energy Service	20
	8. Permitted Uses	20
	9. Expansion of Capacity	20
	10. Reserved Capacity	21
	11. Authorization for Use of One-Touch Transfer Process	22
I. Fees and Charges		22
	1. General	22
	2. Application Fee	23
	3. Advance Payment for Make-Ready Work	24
	4. Annual Attachment Connection Fee	25
	5. Unauthorized Attachment Charge	25
	6. Other	26
J. Claims		26
	1. Claims for Damage to CPS Energy Facilities	26
	2. Upon Receipt of Claim	26
	3. Dispute of Claim	27
	4. Payment of Claims	28
	5. Failure to Pay Claims	28
K. Compliance with Pole Attachment Standards & CPS Energy Enforcement		28
	1. Expectation of Compliance	28
	2. Enforcement of Standards	28
	3. Safety Violations	29
	4. Failure to Enforce	30
L. Conflict Resolution		30
	1. Informal Conflict Resolution	30
	2. Formal Process	31
M. Liability Insurance and Indemnification		32
N. Indemnification		32



O. Performance Bond 32

Section Page

III. General Technical Provisions 33

A. General Design & Construction Standards & Specifications 33

1. Professional Engineer 33
2. Contractors 33
3. Right to Review 34
4. Installation/Maintenance of Communication Facilities 34
5. Conflicts Within the Standards 35
6. Request Waiver 35
7. Tagging 35
8. Physical Interference with CPS Energy Facilities 36
9. Performance Interference 37
10. Enclosures 38
11. Vegetation Management 38
12. Removal of Attaching Entity's Facilities 40

B. Pole Modification and/or Replacements 41

1. Restrictions on Certain Poles 41
2. CPS Energy Not Required to Relocate 42
3. Guying 42
4. Aesthetics 42
5. Underground Relocation 43
6. Abandonment or Removal of CPS Energy Facilities 43
7. Allocation of Costs 44

C. Overlashing 45

1. Application Required 45
2. Overlashing Third-Party Facilities 46
3. Make-Ready Work 46
4. Annual Connection Fee 46

D. Inspection and Inventory of Attaching Entity's Facilities 47

1. Inspections 47
2. Routine Visual Inspections and/or Inventory 48
3. Formal Inventory Performed by CPS Energy or Third Party Contractor Subject to Competitive Bid 48
4. No Liability 50

Revision: ~~1-02.0~~

Revision Date: ~~May 1, 2016~~ **October 1, 2016**

Effective Date: ~~August 1, 2016~~

Page: vi



	5. <i>Attaching Entity Conducted Inventory</i>	50
Section		Page
E. Unauthorized Occupancy or Access		50
1.	<i>Unauthorized Attachments</i>	50
2.	<i>Unauthorized Attachment Charge</i>	51
3.	<i>No Ratification of Unauthorized Use</i>	51
4.	<i>Excessive Unauthorized Attachments</i>	52
F. Operational Duties & Responsibilities		52
1.	<i>Duty to Inspect</i>	52
2.	<i>Knowledge of Work Conditions</i>	52
3.	<i>Duty of Competent Supervision and Performance</i>	53
4.	<i>Requests to De-energize</i>	53
5.	<i>Interruption of Service</i>	54
6.	<i>Duty to Inform</i>	54
7.	<i>Duty to Protect Data</i>	54
IV. Specifications for Wire Attachments		55
A. Pole Attachment Process		55
B. Competitive Provider - Standard Process		57
1.	<i>Eligibility</i>	57
2.	<i>Application for Permit Required</i>	57
3.	<i>CPS Energy Review of Application</i>	59
4.	<i>Make-Ready Electrical Space Construction</i>	63
5.	<i>Make-Ready Communication Work/Installation – One Touch Transfer</i>	65
6.	<i>Make-Ready Communication Work/Installation – Complex Transfers</i>	69
7.	<i>Notice of Attachment Completion and Acceptance</i>	73
8.	<i>Post Construction Inspection</i>	73
C. Private Network Process		75
1.	<i>Eligibility</i>	75
2.	<i>Application for Permit Required</i>	75
3.	<i>CPS Energy Review of Application</i>	76
4.	<i>Make-Ready Electrical Space Construction</i>	76
5.	<i>Make-Ready Communication Work/Installation – One Touch Transfer</i>	76
6.	<i>Make-Ready Communication Work/Installation – Complex Transfers</i>	76
7.	<i>Notice of Attachment Completion and Acceptance</i>	76



<u>Section</u>		<u>Page</u>
	8. <i>Post Construction Inspection</i>	76
D.	Competitive Provider – Area Wide Network Deployment Process	77
	1. <i>Eligibility</i>	77
	2. <i>Application for Permit Required</i>	77
	3. <i>CPS Energy Review of Application</i>	77
	4. <i>Make-Ready Electrical Space Construction</i>	78
	5. <i>Make-Ready Communication Work/Installation – One Touch Transfer</i>	82
	6. <i>Make-Ready Communication Work/Installation – Complex Transfers</i>	82
	7. <i>Notice of Attachment Completion and Acceptance</i>	82
	8. <i>Post Construction Inspection</i>	82
E.	Mass Deployment – Medium Volume Process	83
	1. <i>Eligibility</i>	83
	2. <i>Choice of Process</i>	83
	3. <i>Written Notice of Choice</i>	83
V.	Specifications for Wireless Installations <i>(to be developed)</i>	84



Section

Page

VI. Appendices

Appendix - 1

A. CPS Energy Pole Attachment Registration Form	Appendix - 2
B. CPS Energy Application for Pole Attachment Permit	Appendix - 4
C. CPS Energy Authorization for Electrical Make-Ready Work	Appendix - 5
D. CPS Energy Specification's for Attachments	Appendix - 6
E. CPS Energy Vertical Clearance Requirements	Appendix - 9
F. CPS Energy Attachment Clearance Requirements	Appendix - 10
G. CPS Energy Pole Loading Requirements	Appendix - 11
H. CPS Energy Schedule of Pole Attachment Rates, Fees and Charges	Appendix - 15
I. <i>Reserved for Future Use</i>	Appendix - 15
J. CPS Energy Notice of Dispute Form	Appendix - 16
K. CPS Energy Pole Attachment Tag List & Detail	Appendix - 17
L. <i>Reserved for Future Use</i>	Appendix - 19
M. CPS Energy Equal Opportunity & Anti-Harassment Policy	Appendix - 20
N. CPS Energy Information Systems Use Policy	Appendix - 24
O. CPS Energy Tree Trimming Specifications	Appendix - 29



I. STATEMENT OF PURPOSE

Given the increasing and varied demands of pole use by a large number of disparate communications providers in the San Antonio area, CPS Energy has established these Pole Attachment Standards (Standards) to govern access to and use of CPS Energy Poles. Applicable to all communications providers for attachment of and Communications Facilities and Wireless Installations, these Standards provide for a non-discriminatory, uniform, consistent, and streamlined approach for the access and use of CPS Energy Poles in a manner that will facilitate the delivery of the variety of cCommunication sServices offered today, as well as to assist with speed-to-market processes for future technologies in a manner that is consistent with the safe and reliable operation of CPS Energy Facilities. These Standards will work to ensure that CPS Energy and all communication providers attaching to CPS Energy Poles comply with all applicable laws, standards, regulations, and ordinances.

In adopting these Standards, CPS Energy has attempted to incorporate new and evolving best practices and recommendations that have been developed and endorsed at the national level, such as the Federal Communications Commission's (FCC) recommendations in its National Broadband Plan¹ related to the ability of Aattaching Eentities to perform Mmake-Rready Wwork by utility-approved and qualified contractors. Consistent with the FCC's rules, the Standards also mirror and incorporate national safety standards and federal requirements, such as those developed by the Occupational Safety and Health Administration (OSHA) that are aimed at ensuring the safety of workers and maintaining a safe work environment.² At the same time, the Standards like the FCC's pole attachment access rules do not woodenly apply national standards when CPS Energy's unique operational experiences and requirements dictate the application of policies, practices, and standards that are more stringent or different than national standards. As the FCC noted,

Despite this specificity, the introduction to the NESC [National Electric Safety Code] states that the code "is not intended as a design specification or an instruction manual...In addition to operating under federal, state, and local requirements, a utility normally will have its own operating standards that dictate conditions of access. Utilities have developed their own individual standards and incorporated them into pole attachment agreements because

¹ *Connecting America: the National Broadband Plan*, at 111 (adopted Mar. 15, 2010), available at <http://transition.fcc.gov/national-broadband-plan/national-broadband-plan.pdf>.

² <https://www.osha.gov/as/opa/worker/employer-responsibility.html>



industry-wide standards and applicable legal requirements are too general to take into account all of the variables that can arise. A utility's individual standards cover not simply its policy with respect to attachments, but all aspects of its business...Particular utility work methods and equipment may require specific separations between attachments and may restrict the height of the poles that a utility will use... The number of variables makes it impossible to identify and account for them all for purposes of prescribing uniform standards and requirements. Universally accepted codes such as the NESC do not attempt to prescribe specific requirements applicable to each attachment request and neither shall we.³

While CPS Energy has looked to FCC pole attachment access rules for guidance, it is not bound by such regulations. State Law requires CPS Energy to provide Certificated Providers with non-discriminatory access to its utility distribution poles for the purpose of installing wire Attachments. In addition, CPS Energy must establish annual pole attachment rates at a level not to exceed the rate that would result from the application of the FCC's telecommunications pole attachment formula. Otherwise, the federal Pole Attachment Act and the FCC's pole attachment regulations are not applicable to CPS Energy. Wireless Installations fall outside the scope of these legal requirements. Nevertheless CPS Energy will grant non-discriminatory access to its poles for Wireless Installations taking into account the burdens that Wireless Installations place on CPS Energy Facilities.

Consistent with these legal requirements and voluntary commitment from CPS Energy, under these Standards, wire Attachments may be installed on CPS Energy's utility distribution Poles, but not on Streetlight Poles. Conversely, Wireless Installations will have access to all Streetlight Poles, but only limited access to utility distribution Poles. Regarding rates, Wireless Installations will be assessed annual rent based on the number of feet of pole use. This is consistent with the rate design for wire Attachments, which is based on the rental of one foot of pole space.

From a holistic perspective, the Standards seek to balance the competing needs and interests of multiple Certificated-communications Providers and Wireless Service Providers to access and utilize CPS Energy's utility distribution and Streetlight Poles, while at the same time recognizing that the core purpose and function of these Poles is for CPS Energy's safe and reliable distribution and delivery of electric services to CPS Energy customers. Hence, the any use of any CPS Energy's Poles must at all times ensure the continued operational integrity,

³ In the Matter of Implementation of the Local Competition Provisions in the Telecommunications Act of 1996, First Report and Order, ¶¶ 1147-1149 (rel. August 8, 1996)



safety and reliability of CPS Energy's Facilities, electric services, personnel and the general public.

These Standards are organized into six parts:

Section I -- this introductory Section

Section II -- sets out general administrative provisions

Section III -- sets out general technical provisions

Section IV -- sets out the specifications applicable to wire Attachments

Section V -- sets out the specifications applicable to Wireless Installations

Section VI -- contains the Appendices referenced in these Standards

Upon their effective date, these Pole Attachment Standards shall be enforceable by CPS Energy at all times upon any entity that ~~which~~ attaches its facilities to a CPS Energy-owned Pole regardless of the status of a Pole Attachment or Wireless Installation Agreement or Application for Permit.

CPS Energy reserves the right to amend these Standards at any time and manner in response to market conditions and as necessary to comply with changes in applicable engineering and/or safety standards or changes in local, state or federal law. Any such changes will be applied in a non-discriminatory manner with respect to similarly situated entities and facilities.

To the extent that issues arise that have not been contemplated by these Standards, CPS Energy will work with the Attaching Entities to find a solution that effectively addresses the issue consistently with these Standards.

These Standards supersede all prior CPS Energy pole attachment rules and regulations. Amendments to these Standards will become effective following a notice period as provided in this document and the return of a letter accepting the amendments, as provided in the pro forma Pole Attachment Agreement and Wireless Installation Agreement.



II. GENERAL ADMINISTRATIVE PROVISIONS

A. Definitions

For the purposes of these Standards, the following terms, phrases, words, and their derivations, shall have the meaning given herein. When not inconsistent with the context, words used in the present tense include the future tense, words in the plural number include the singular number, and words in the singular number include the plural number. The words “shall” and “will” are mandatory and “may” is permissive. Words not defined shall be given their common and ordinary meaning.

1. Affiliate means, when used in relation to an Attaching Entity, another entity that owns or controls, is owned or controlled by, or is under common ownership or control with the Attaching Entity.

1.2. Antenna means an FCC authorized electrical device which transduces electric energy into radio wave frequencies, or vice-versa. Antennas are inventoried Wireless Installation components.

2.3. Applicable Engineering Standards means all applicable engineering and/or safety standards governing the installation, maintenance and operation of facilities and the performance of all work in or around CPS Energy’s Facilities and includes CPS Energy’s clearance standards, the National Electrical Safety Code (NESC), the National Electrical Code (NEC), the Texas Health & Safety Code, Chapter 752 (Vernon 1992) and any subsequent amendments which relate to the maintenance of proper clearances and related safety issues, the regulations of the Occupational Safety and Health Act (OSHA), applicable regulations of the Federal Communications Commission (FCC), the Environmental Protection Agency (EPA), lawful requirements of Public Authorities, and/or other requirements of CPS Energy that are non-discriminatory to each Attaching Entity as compared to all ~~o~~Other similarly situated Attaching Entities and types of facilities.

3.4. Application means a complete Application for a Permit submitted by an Attaching Entity to CPS Energy for the purpose of requesting consent to install a new Attachment, ~~or~~ Overlashing, or Wireless Installation onto a CPS Energy Pole or Streetlight Pole. For new Attachments and/or Overlashing onto a CPS Energy Pole,



~~The~~ maximum number of Poles to be considered on a single Application is one-hundred twenty (120) Poles. For Wireless Installations onto a CPS Energy Pole or Streetlight Pole, a single Application may consider up to a maximum of ten (10) Wireless Installation locations, together with any necessary poles, provided that the Wireless Installation is of the same technology at each location.

4.5. Application Fee means the non-refundable fee described in Section II.K and Appendix H of these Standards, compensating CPS Energy for the administrative and other work required to process and review an Application.

5.6. Application Form means the form provided in Appendix B which every Attaching Entity is required to submit to CPS Energy, along with all applicable documents, as part of a complete Application in order to request a Permit.

6.7. Attaching Entity means any eligible public or private entity that places an Attachment or Wireless Installation on a CPS Energy Pole or Streetlight Pole, in accordance with CPS Energy's applicable requirements, including a Pole Attachment Agreement or Wireless Installation Agreement, as appropriate and these Standards, to provide Communications Service or Wireless Service or operate a Private Network.

7.8. Attachment means (a) each aerial cable together with its associated Messenger cable, guy wire, anchors, and associated hardware, and each amplifier, repeater, receiver, appliance or other device or piece of equipment, whether comprised of steel, aluminum, copper, coaxial, optical fiber, or other media or material utilized to provide Communications Services; and (b) any hardware or equipment identified in Section II.A.185 affixed to a CPS Energy Pole utilizing one foot or less of Communication Space. An Attachment occurs whether Attaching Entity's Communications Facilities are connected to the Pole itself or are supported by an Attachment Arm, bracket, support stand, or other support devices, provided however that Overlapping an existing ~~p~~Permitted Attachment and Service Drops shall not count as separate Attachments. This definition shall not apply to communications wires or facilities installed by CPS Energy for its own internal communications requirements or energy Information Services such as automated meter reading.



- 8-9. Attachment Arm** means a CPS Energy approved metal or fiberglass bracket used to support attaching wires away from the face of the Pole in order to meet required specifications and standards.
- 9-10. Attachment Connection Fee** means the annual rental payment assessed by CPS Energy to each Attaching Entity determined by multiplying the Attachment Rate by the total number of ~~p~~Permitted Attachments for the Attaching Entity.
- 10-11. Attachment Rate** means the annual rate ~~for one foot of space as per Pole~~ determined by CPS Energy consistent with Texas Utilities Code, §54.204(c).
- 11-12. Cable Services** means the provision of one-way transmission to subscribers of video programming, or other programming service, and subscriber interaction, if any, which is required for the selection or use of such video programming or other programming service by a cable system. Cable Services shall not include Information Services or Video Services, as defined in the Texas Utilities Code § 66.002.
- 12-13. Certificated Provider** means a competitive service provider of Communications Services, Cable Services, or Video Services that has received a Certificate of Convenience and Necessity, Certificate of Operating Authority, Service Provider Certificate of Operating Authority, or State Issued Certificate of Franchising Authority from the Public Utility Commission of Texas.
- 13-14. City** means the City of San Antonio, Texas.
- 15. Civic Project** means any specific project that requires adjustments of CPS Energy Poles, Streetlight Poles, or other CPS Energy Facilities to accommodate federal, state, city, or county roadway reconstruction/widening, drainage improvements, or other type of civic improvement.
- 16. Capacity** means the ability of an existing Pole to accommodate an additional Attachment, ~~or~~ Overlap, and/or Wireless Installation based on Applicable Engineering Standards, including space, design, and loading considerations.
- 14-17. Commercial Mobile Radio Service or CMRS** has the meaning given by federal law at 47 C.F.R. § 203.3.
- 18. CMRS Provider** means an FCC-authorized provider of CMRS.



15-19. Collection Notice Letter means a letter of notification produced by the CPS Energy Claims Department itemizing charges owed to CPS Energy as a result of damages to CPS Energy Facilities caused by an Attaching Entity, or its contractors, subcontractors, and agents. This letter constitutes CPS Energy's tender for recovery of all costs associated with repairs to the damaged facilities.

16-20. Communications Facility means a wire or cable facilities including, but not limited to, a fiber optic, copper and/or coaxial cable or wire utilized by an Attaching Entity to provide Communications Services, including any and all associated equipment. A Communications Facility also includes a Messenger or other material, appurtenance, or apparatus of any sort necessary or desirable for use in the provision of an Attaching Entity's Communications Services. A Communication Facility shall not include an antenna or wireless radio transceiver.

17-21. Communications Services means the provision of service, including but not limited to Telecommunications Services, Cable Services, Video Services, or Information Services over wire or cable facilities utilizing Attachments to Poles. This definition excludes Attachments made by private entities and public organizations, such as schools, universities, and units of local government, that operate private internal networks used for non-commercial communications purposes.

18-22. Communications Space means the portion of a Pole's usable space designated for the installation of Communications Facilities, the top of which is forty (40) inches below CPS Energy's Neutral or lowest grounded messenger line. Attachments within the Communications Space may host Mid-span Installations, but not any other Wireless Installations are permitted within the Communications Space of a Pole.

19-23. Competitive Provider – Area Wide Network Deployment Process means the Application submission and Permit approval process applicable to a Certificated Provider engaged in a broadband network deployment within the CPS Energy service area characterized by an Attaching Entity's submission of Applications to attach or Overlash to Poles that would result in an estimated replacement of eighty (80) or more Poles per month; and the responsibility to prepare Make-Ready Engineering, manage Make-Ready Electrical Construction and Make-Ready Communications Construction, and incur all expenses associated with Make-Ready Work.



~~20-24.~~ **Competitive Provider – Network Upgrade Process** means the Application submission and Permit approval process applicable to a Certificated Provider engaged in a broadband network deployment within the CPS Energy service area; and the responsibility to prepare Make-Ready Engineering, manage Make-Ready Communications Construction, the option to manage Make-Ready Electrical Construction, and incur all expenses associate with Make-Ready Work.

~~21-25.~~ **Complex Transfer** means the transfer or relocation of a third-party Attachment or Overlash onto a CPS Energy Pole that will require cutting and splicing of a Communication Facility resulting in a network and/or customer outage affecting the Attaching Entity that owns the Communication Facility subject to transfer or relocation, or the transfer or relocation of such an Attached or Overlash Communication Facility located over and across a state or federal highway.

~~22-26.~~ **CPS Energy Facilities** means all personal property and real property owned or controlled by CPS Energy, including Poles and Streetlight Poles.

~~23-27.~~ **Critical Communications Facility** means a Communications Facility that must provide “always on” connectivity for public safety communications or public health operations whose failure would pose a potential imminent threat to public health or safety.

28. Deployment Plan means a document prepared by an Attaching Entity that shall include: (1) footprint of the network buildout illustrated in a map depicting the municipal jurisdiction, or parts thereof, within the CPS Energy service area expected to be covered by the project; (2) overall network deployment schedule and phasing; (3) map of backbone fiber rings routes, if any; (4) description of overall physical plant architecture and design; (5) description of typical Service Drop installations; (6) estimated number of Poles and Streetlight Poles expected to be attached to including a reasonable “ramp-up” and “ramp-down” plan; (7) project and corporate organizational chart for the Attaching Entity; and (8) signature page attesting to the veracity of the Deployment Plan executed by an authorized officer of the Attaching Entity. A Deployment Plan is required under the Competitive Provider – Area Wide Network Deployment Process, ~~and~~ the Competitive Provider – Network Upgrade Process, or for a planned deployment of one-hundred (100) Wireless Installations or more, regardless of the expected time for deployment.



24.29. **Distributed Antenna System or DAS Systems** means an outdoor system of Antenna nodes and associated Wireless Equipment Cabinets attached to Poles or Streetlight Poles interconnect by one or more fiber or coaxial cable Communication Facilities and supported by communications equipment and components housed within a hut structure located on private or public property away from CPS Energy Facilities.

25.30. **Electrical Space or Supply Space** means the upper portion of a Pole reserved for the installation of electric distribution facilities to support existing and planned electric distribution equipment.

26.31. **Emergency** means a situation exists which, in the reasonable discretion of CPS Energy or the Attaching Entity, if not remedied immediately, will result in a threat to public safety, a hazardous condition, damage to property or a service outage.

27.32. **Engineer** means any licensed professional engineering firm approved by CPS Energy to complete Engineering work on CPS Energy Facilities.

33. **Federal Communications Commission (FCC)** means the independent federal agency established to regulate, in the public interest, communications by radio and wire.

34. **Information Services** means the offering over wire or cable facilities of a capability for generating, acquiring, storing, transforming, processing, retrieving, utilizing, or making available information via telecommunications, and includes electronic publishing and cable modem service, but does not include any use of any such capability for the management, control, or operation of a telecommunications system or the management of a telecommunications service.

28.35. **Infrastructure Provider** means an Attaching Entity that may or may not be a Certificated Provider which owns no licensed frequencies, but which invests in Wireless Installations for the purpose of leasing, its Communications Facilities and Wireless Installations to a CMRS Provider that utilizes such facilities to embed proprietary technology that allows the leased facilities to transmit and receive the CMRS Provider's licensed frequencies. Such leased facilities are interconnected with the CMRS Providers wireless network to expand network capacity. Although required under these Standards to have a direct Pole Attachment Agreement or



Wireless Installation Agreement with CPS Energy, such a CMRS Provider shall be referenced as a Pole Wireless Sublicensee.

36. Intermodulation Test means a report that contains a mathematical model identifying potential interference based on computational harmonic mixing of proposed and existing transmit and receive frequencies in the immediate vicinity.

37. Joint Meeting Transfer means the coordinated transfer of a pole-mounted Wireless Installation by its owner to take place at the same time as an Attaching Entity schedules the installation of a new Attachment onto the same Pole that hosts the Wireless Installation, or replacement Pole, as part of the One-Touch Transfer process. The Attaching Entity utilizing the One-Touch Transfer process shall be responsible for coordinating the Joint Meeting Transfer

29-38. Inventory means a complete count of all Attachments and Wireless Installations, including both authorized and Unauthorized Attachments, on CPS Energy-owned Poles or Streetlight Poles in the CPS Energy service territory.

30-39. Make-Ready Charges means all reasonable administrative, engineering design, construction, inspection, and management charges associated with Make-Ready Work.

31-40. Make-Ready Communication Construction means that portion of Make-Ready Work associated with construction work requiring access to Communication Facilities within the Communication Space of a Pole, including, but not limited to the movement, transfer, relocation, or modification of an existing Attachment, ~~or~~ Overlash, Mid-span Installation, or the Joint Meeting Transfer of a Wireless Installation; the replacement of a Pole; and all other construction activities necessary to accommodate the installation of a new Attachment or Overlash. Make-Ready Communications Construction shall include, where applicable, the nexus between aerial and underground construction.

32-41. Make-Ready Electrical Construction means that portion of Make-Ready Work associated with construction work requiring access to CPS Energy Facilities within the Electrical Space or Neutral Space of a Pole, which includes, but is not limited to the movement, transfer, relocation, or modification of CPS Energy electric distribution facilities; the replacement of a Pole; and all other construction activities necessary to accommodate the installation of a new Attachment, Overlash, or Wireless Installation~~Overlash~~. Make-Ready Electrical Construction

shall include, where applicable, the nexus between aerial and underground construction.

42. ~~Make-Ready Engineering~~ means that portion of Make-Ready Work associated with the preparation of engineering design documents including but not limited to, the Pre-Construction Survey; the engineering design for Make-Ready Electrical Construction, ~~and Make-Ready Communications Construction, and Make-Ready Wireless Installation Construction~~; and the submission of such design documents to CPS Energy for review, potential modification, and approval. Make-Ready Engineering shall include, where appropriate, the approval of a Professional Engineer, ~~and the~~ engineering design specifications related to the nexus between aerial and underground construction of Communications Facilities as part of Make-Ready Communications Construction ~~of a Wireless Installation as part of Make-Ready Wireless Construction~~, and of electrical distribution facilities as part of Make-Ready Electrical Construction.

~~33-43.~~ Make-Ready Wireless Installation Construction means that portion of the Make-Ready Work associated with construction work requiring access to a Pole below the Communications Space of the Pole or access to a Streetlight Pole at any location that does not interfere with the streetlight components, including, but not limited to the movement, transfer relocation, or modification of an existing Attachment or Overlash when a pole replacement is necessary or otherwise in order to accommodate the Wireless Installation components below the communications Facilities on a Pole; and all other construction activities necessary to accommodate the Wireless Installation. Make-Ready Wireless Installation Construction shall include, where applicable, the nexus between aerial and underground construction.

4434. Make-Ready Work means all work ~~that which~~ is required to accommodate an Attaching Entity's Attachment, ~~or~~ Overlash, ~~or~~ Wireless Installation onto a Pole in compliance with all Applicable Engineering Standards. Such work may includes, but is not limited to, Make-Ready Engineering, Make-Ready Electrical Construction, ~~and~~ Make-Ready Communications Construction, ~~and~~ Make-Ready Wireless Installation Construction; along with Application review, engineering design documents review, engineering work, construction work, permitting work, tree trimming (other than tree trimming performed for normal maintenance purposes), Pole ~~or~~ Streetlight Pole replacement, and the Post-Construction Survey.



45. Messenger means any cable owned by an Attaching Entity extending between Poles which is used as support for a Communications Facility.

39-46. Mid-span Installation means a Wireless Equipment Cabinet attached to a Messenger cable suspended between two Poles that was manufactured for this type of installation and designed to connect to a cable system for the purpose of providing wireless Internet access service cable service subscribers using unlicensed WiFi radio frequencies.

40-47. National Electrical Safety Code (NESC) means the current edition published by the Institute of Electrical and Electronic Engineers (IEEE) as may be amended or supplemented from time-to-time.

41-48. Neutral means the conductor used to carry unbalanced current. In single-phase systems, the conductor used for a return current path.

42-49. Neutral Space means that space on a Pole measured from the location of the Neutral to a location forty (40) inches below the Neutral.

43-50. Notice of Dispute Form means the form that an Attaching Entity must use to dispute CPS Energy's determination of liability associated with a claim for damages caused to CPS Energy Facilities by the Attaching Entity, or its contractors, subcontractors, and agents. This form is provided in Appendix J.

44-51. Occupancy means the use or specific reservation of Assigned Space for Attachments, ~~or~~ Overlash, and/or Wireless Installations on the same CPS Energy Pole or Streetlight Pole.

45-52. One-Touch Transfer mean the transfer, relocation, or alteration of third-party Communication Facilities and Mid-span Installations whether conducted by an Attaching Entity or CPS Energy subject to the requirements described in Section IV.B.5, and Section V.B.5. The transfer, relocation, or alteration of a Wireless Installation shall take place subject to the Joint Meeting Transfer process described in Section IV.B.5.

46-53. Overlash (or Overlapping) means to place an additional wire or cable Communications Facility onto an existing Attachment or Messenger already secured to the Pole in order to accommodate additional wire or cable Communications Facility capacity.



47.54. Pedestals/Vaults/Enclosures means above- or below-ground housings that are used to enclose a cable/wire splice, power supplies, amplifiers, and passive devices and/or provide a service connection point and that shall not be attached to CPS Energy Poles.

48.55. Permit means the written or electronic authorization from CPS Energy approving an Application to make or maintain an Attachment, ~~or~~ Overlap, or Wireless Installation to a specific CPS Energy Pole or Streetlight Pole pursuant to the requirements of the Pole Attachment and/or Wireless Installation Agreement and these Standards.

49.56. Pole means an electric distribution system utility pole owned by CPS Energy carrying secondary voltages and/or primary phase to neutral voltages of up to and including 20kV that is capable of supporting Communications Facility Attachments, Overlap, or Mid-span Installation within the Communication Space, and a Wireless Installations below the Communication Space.

57. Pole Attachment Agreement (or Agreement) means an executed agreement between CPS Energy and a Requestor ~~that~~which adopts and incorporates the Standards by reference, and under which the Requestor agrees to abide by the terms and conditions of the Agreement as well as the duties and obligations set out in these Standards as they may be amended from time to time. A Pole Attachment ~~Such an~~ Agreement shall include additional legal protections and obligations of the parties not specifically ~~related to terms of access to Poles which are~~ covered in the Standards.

50.58. Pole Attachment Program means the development, implementation, and operation of the CPS Energy Pole Attachment Standards and corresponding Pole Attachment and Wireless Installation Agreement, including but not limited to the review of applications, completion of appropriate Make-Ready Work, inspection of pole installations and related construction, issuance of Permits, coordination of networks deployments and expansions, resolution of conflicts and disputes, provision of applicable invoices, conducting workshops, accepting stakeholder input, amending the Standards as appropriate, enforcing the Standards, conducting Inventories, and general program administration.



59. Pole Attachment Standards (or Standards) means these “CPS Energy Pole Attachment Standards” with an initial effective date of August 1, 2016, and as amended from time to time.

~~54.60.~~ **Pole Wireless Sublicensee** means a CMRS Provider that leases Communications Facilities and Wireless Installations from an Infrastructure Provider for the purpose of expanding wireless network capacity.

61. Post-Construction Inspection means the survey inspection required by CPS Energy to determine and verify that the Make Ready Electrical Construction, Make-Ready Communications Construction, Make-Ready Wireless Installation Construction, and all other Make-Ready Work, including the installation of an Attachment, ~~or~~ Overlash, and/or Wireless Installation was made in accordance with Applicable Engineering Standards, the Application, and all other Permit requirements.

~~52.62.~~ **Pre-Certified Equipment** means Wireless Equipment for which the Attaching Entity has submitted manufacturing specifications and information to CPS Energy for review and approval. For each set of Wireless Equipment of a specific technology must be Pre-Certified by CPS Energy before the Attaching Entity can submit an Application to install such Wireless Equipment in a Wireless Installation.

63. Pre-Construction Survey means the field survey and all other work and operations required by Applicable Engineering Standards to determine the Make-Ready Work necessary to accommodate an Attaching Entity’s Communications Facilities or Wireless Installation onto a Pole or Streetlight Pole as appropriate. Such work includes, but is not limited to, field inspection and administrative processing. The field survey to be done prior to preparation of Make-Ready Engineering shall be conducted by the Attaching Entity’s Engineer or other qualified employee or agent.

64. Private Network means a communications network constructed for the purpose of meeting the internal communications needs a public or private entity that is an Attaching Entity, but which is not a Communications Provider and is not in the business of providing Communications Services or Telecommunications Services to the general public for a profit.

~~53.65.~~ **Receiver** means any electronic device which purpose is to collect, amplify, and/or control radio frequencies.



~~54.66.~~ **Registration Form** means the initial registration document that must be submitted by a Requestor in order to enter into a Pole Attachment and/or Wireless Installation Agreement, as appropriate, with CPS Energy, and which must be updated annually by October 31 thereafter or as changes warrant.

~~67.~~ **Remote Radio Heads (RRH)** means a transceiver with transmitting and receiving capability of radio frequencies. The RRH will be served by optical fiber, direct-current power, and output to a single or multiple antennas. RRHs are inventoried Wireless Installation components.

~~55.68.~~ **Requestor** means an eligible entity that submits a Registration Form in order to enter into a Pole Attachment and/or Wireless Installation Agreement with CPS Energy under which it may submit Applications for Permits to access CPS Energy's Poles or Streetlight Poles for the purpose of installing Attachments, ~~or for~~ Overlashings, and/or Wireless Installations.

~~56.69.~~ **Reserved Capacity** means Capacity or space on a Pole or Streetlight Pole that CPS Energy has identified and reserved for its own CPS Energy core electric utility service and lighting requirements, including space for any and all associated internal communications functions that are essential to the proper operations of such core electric utility service, pursuant to reasonable projected need.

~~57.70.~~ **Riser** means metallic or plastic encasement materials supported by metal standoff brackets placed vertically on a Pole or Streetlight Pole to guide and protect communication wires and cables where they transition from overhead to underground or vice-versa.

~~71.~~ **Safety Briefing** means a document and/or presentation materials provided to educate CPS Energy employees and contractors regarding how to work safely near and/or around Wireless Installation locations. A Safety Briefing must be pre-approved by CPS Energy before distributing or otherwise making available to CPS Energy employees and contractors.

~~58.72.~~ **Safety Violation** means a violation of the Applicable Engineering Standards which: (a) is reasonably expected to endanger life or property; or (b) poses a potential safety risk to any CPS Energy or Attaching Entity employee or contractor, or to the general public.



- 59.73. Service Drop or Non-Guyed Service Drop** means a single wired drop installed to provide Communications Service to an individual customer measured from the customer premises to the closest available Pole without requiring any additional anchors or guys to comply with all Applicable Engineering Standards. Unless otherwise stated herein, Service Drops are subject to all terms and conditions of these Standards.
- 74. Simple Transfer** means the transfer, relocation, or alteration of any Attachment, ~~or~~ Overlash, and/or Wireless Installation on an existing Pole or onto a new Pole that does not require cutting and splicing of the Communication Facility subject to such transfer, relocation, or alteration.
- 60.75. Streetlight Pole** means a pole structure of a non-decorative nature owned by CPS Energy that is not part of the electric distribution system which primary function is to support equipment used to provide overnight streetlight service and all night security light service and which is capable of supporting a Wireless Installation, but excluding any Mid-span Installations.
- 61.76. Tag** means to place a distinct marker within twelve inches (12") of a Pole or Streetlight Pole on the wires and cables, coded by number, color, or other means that will readily identify the owner of the Attachment or Wireless Installation at a Pole or Streetlight Pole as set forth at Appendix K. The Tag shall be consistent with accepted communications industry standards.
- 62.77. Telecommunications Services** means that definition provided at 47 U.S.C. §153(46), including any revisions to that definition.
- 63.78. Tier 1 Revisions** means revisions to the CPS Energy Pole Attachment Standards which do not require changes in the collection of field data necessary to prepare an Application for submission.
- 64.79. Tier 2 Revisions** means revisions to the CPS Energy Pole Attachment Standards which require changes in the collection of field data necessary to prepare an Application for submission.
- 80. Transmitter** means any electronic device which purpose is to generate, amplify, and/or control, radio frequencies.
- 65.81. Unauthorized Attachment** means any Attachment, ~~or~~ Overlash, and/or Wireless Installation of an Attaching Entity (i) for which the Attaching Entity failed



to obtain a Permit; or (ii) which is not in compliance with the requirements of the Permit issued for said Attachment, ~~or Overlash, and/or Wireless Installation~~. An Attachment, Overlash, and/or Wireless Installation installed by an entity that failed to execute a Pole Attachment and/or Wireless Installation Agreement, as appropriate, or installed after the expiration or termination of a Pole Attachment and/or Wireless Installation Agreement, as appropriate, shall also be considered an Unauthorized Attachment.

66-82. Unauthorized Attachment Charge means the charge payable by an Attaching Entity for Unauthorized Attachments as described in Appendix H.

83. Wireless Interference means the material adverse effect of unwanted energy due to one or a combination of emissions, radiations, or inductions upon reception in a pre-existing radio communication system, manifested by any material performance degradation, misinterpretation, or loss of information which could be extracted in the absence of such unwanted energy.

84. Wireless Equipment means any FCC authorized wireless equipment components owned by an Attaching Entity used for a Wireless Installation. The Wireless Equipment Cabinet and Remote Radio Heads affixed adjacently will comprise the total Wireless Equipment area for pole-attached Wireless Installation.

85. Wireless Equipment Cabinet means a weather-tight enclosure that houses Wireless Installation equipment and components. Wireless Equipment Cabinets are inventoried Wireless Installation components.

86. Wireless Installation means an Attaching Entity owned installation the components of which are mounted onto or supported by a Pole or Streetlight Pole that sends and/or receives licensed or unlicensed radio frequency signals, and consists of several wireless components, including but not limited to panel, omnidirectional, or directional Antenna; structures to support Transmitters, Receivers, Antennas; wireless network components; riser cable; conduits; Wireless Equipment Cabinets; accessory equipment; and other ancillary equipment. A Wireless Installation includes a Mid-span Installation suspended between two Poles or one Pole and one Streetlight Pole, and a DAS System that utilizes multiple Poles or Streetlight Poles. ~~(Under development)~~

87. Wireless Installation Agreement means an executed agreement between CPS Energy and an Attaching Entity that grants a license to install Wireless Installations



and which adopts and incorporates the Standards by reference, and under which the Requestor agrees to abide by the terms and conditions of the Agreement as well as the duties and obligations set out in these Standards as they may be amended from time to time. A Wireless Installation Agreement shall include additional legal protections and obligations of the parties not specifically covered in the Standards.

88. Wireless Installation Fee means the annual rental payment assessed by CPS Energy to each Attaching Entity that owns Wireless Installations determined by multiplying the Wireless Rate times (x) the total number of permitted Wireless Installations owned by the Attaching Entity times (x) the total number of pole feet used by the Wireless Installations.

89. Wireless Service means the provision of authorized voice, video or data services, including but not limited to Telecommunications Services, over Wireless Installations.

90. Wireless Rate means the annual rate per one foot of pole space used by a Wireless Installation as determined by CPS Energy based on the burdens such Wireless Installations place on CPS Energy operations.

~~67.~~—

~~68-91.~~ **Video Services** means video programming services provided through wireline facilities located at least in part in the public right-of-way without regard to delivery technology, including Internet protocol technology.



B. Registration of Entity

1. **Initial Registration Information.** Before executing a Pole Attachment or Wireless Installation Agreement, a Requestor must submit a Pole Attachment Registration Form, a copy of which is provided in Appendix A, to CPS Energy. The Registration Form must indicate:

- Corporate name of the Requestor;
- Corporate contact information;
- Contact information for a primary liaison and an escalation list of company personnel responsible to respond to any operational requests from CPS Energy;
- Whether the entity holds a certificate from the Public Utility Commission of Texas (PUCT); and
- If the entity has been granted a franchise, license agreement, permit or ordinance by the City of San Antonio or a suburban city within the CPS Energy service area.
- If the Requestor is an Infrastructure Provider, identify the name and contact information of the Pole Wireless Sublicense(s) under contract with Requestor.

The Requestor shall provide copies of the PUCT certificate and any franchise or license agreements, permits, or ordinances with the Registration Form authorizing access to the public rights-of-way within the CPS Energy service area. CPS Energy shall have no obligation to approve an Application for a Permit within any part of its service area to any Requestor that has not been granted the right to use municipal rights-of-way for the installation of such Attachments or Wireless Installations.

2. **Updates to Registration Information.** Pursuant to Section II.F, the Registration Form must be updated and submitted to CPS Energy by October 31 annually or as changes in Attaching Entity's information warrant. The Attaching Entity has an obligation and duty to maintain the accuracy of the information in the Registration Form at all times.

C. Execution of Pole Attachment and/or Wireless Installation Agreement

Every registered Requestor must execute a Pole Attachment and/or a Wireless Installation Agreement that incorporates these Standards by reference, and CPS Energy



must countersign ~~such the Pole Attachment a~~Agreement(s), before the Requestor may submitting an Application. Except as otherwise set out herein, an Application must be submitted in compliance with these Standards for every new Attachment including Overlashing and/or Wireless Installation that an Attaching Entity seeks to make to a CPS Energy Pole or Streetlight Pole. CPS Energy's Pole Attachment Application process is described in detail in Section IV (for wired Attachments) and in Section V (for Wireless Installations) of these Standards.

CPS Energy may approve or deny an Application, in whole or in part, for reasons of safety, reliability, or insufficient Capacity that cannot be resolved in a manner consistent with the Applicable Engineering Standards; and subject to the conditions, processes, and timelines outlined in these Standards. The uninterrupted processing of an Attaching Entity's Application is contingent on the timely payment of ~~pole attachment~~invoices for Attachments and Wireless Installations and compliance with the requirements and specifications of these Standards.

The issuance of a Permit is the only means for securing the privilege to make an Attachment and/or Wireless Installation to any CPS Energy Pole or Streetlight Poles.

- 1. Separate Agreements Required for Wired Attachments and Wireless Installations.** A ~~wired~~ Attachment may only be attached to CPS Energy Poles pursuant to a Pole Attachment Agreement, and a Wireless Installation may only be attached to ~~a CPS Energy Pole~~ or Streetlight Pole pursuant to a separate Wireless Installation Agreement. A Pole Attachment Agreement does not convey any license, claim, or rights to attach Wireless Installations onto any Attachments on CPS Energy Poles ~~as by~~ either a Mid-span Installation ~~Overlap~~ or other installation means. Absent a separate ~~agreement for~~ Wireless Installation Agreements, any Wireless Installation or Mid-span Installation found on CPS Energy mounted onto a Pole or clamped ~~Overlashed~~ mid-span onto an Attaching Entity's ~~wired~~ Attachments, shall be considered an Unauthorized Attachment subject to Unauthorized Attachment Charges.
- 2. Standards Applicable Regardless of Effective Agreement.** Upon their effective date, these Standards shall be applicable to all Attachments, Wireless Installations, and related Communication Facilities of an Attaching Entity whether or not the Attaching Entity is a party to a valid and existing Pole Attachment and/or Wireless Installation Agreement. Any Attachments or Wireless Installations in place at the time the corresponding Pole Attachment Agreement or Wireless Installation



~~Agreement an Agreement~~ expires or terminates, as well as any additional Unauthorized Attachments installed subsequent to such expiration or termination but prior to the execution of a successor ~~a~~Agreement, will be subject to these Standards. Upon execution of a successor Pole Attachment Agreement or Wireless Installation Agreement, these Standards will remain in effect and are incorporated into the contractual terms in such successor ~~a~~Agreement(s). This Section II.C.2, is not intended to supersede, eliminate, or substitute any contractual protections or duties included in such successor ~~a~~Agreement(s).

D. Specify Type of Attachments

When submitting an Application for Permit, the Attaching Entity must specify whether the Application is for wired Attachments or Wireless Installations. The comingling of wired Attachments and Wireless Installations under one Application is strictly prohibited.

No person or entity is authorized to install an Attachment, Overlash, or Wireless Installation to a ~~CPS Energy Pole or Streetlight Pole~~ without first executing the appropriate Pole Attachment Agreement or Wireless Installation Agreement, submitting a complete Application, and securing and receiving a Permit for the type of Attachment or Wireless Installation contemplated.

E. Termination of Permit

1. **Automatic Termination of Permit.** Any Permit issued pursuant to these Standards shall automatically terminate when the Attaching Entity ceases to have authority to construct and operate its Communications Facilities and/or Wireless Installations on public or private property, including federal property, at the location of the particular Pole or Streetlight Pole covered by the Permit.
2. **Surrender of Permit.** An Attaching Entity may at any time surrender any Permit and remove the corresponding Attachment(s) and/or Wireless Installation(s) from the affected Pole or Streetlight Pole; provided, however, that before commencing any such removal, the Attaching Entity must provide a twenty-one (21) calendar days advance written notice and sketch facilities to be removed to CPS Energy, including the name of the Attaching Entity or other qualified contractor performing such work and the date and time during which such work will be undertaken and completed. All such work is subject to the insurance requirements of the



corresponding Pole Attachment Agreement or Wireless Installation Agreement.
No refund of any fees or costs paid to CPS Energy will be made upon removal.

If an Attaching Entity surrenders such Permit pursuant to the provisions of this Section II.E.2, but fails to remove its Attachments and/or Wireless Installations from CPS Energy's Facilities within sixty (60) calendar days thereafter, ~~CPS~~ CPS Energy shall have the right to remove the Attachments and/or Wireless Installations at the Attaching Entity's expense.

F. Annual Reporting Requirements

As required by Section II.B.2, Attaching Entities must submit an update to the Registration Form by October 31 of each year. Concurrently with submitting the updated Registration Form, the Attaching Entity shall report the following to CPS Energy:

1. **List of Installations.** The Attaching Entity shall provide a list of specific Poles and/or Streetlight Poles (by CPS Energy Pole number, if available) on which the Attaching Entity has installed, during the relevant reporting period new Attachments, Overlashings, and/or Wireless Installations, including risers and Service Drops, or any other facility for which no Permit was required per Section IV.B.2.b.
2. **List of Non-Functional Attachments.** The Attaching Entity shall provide a list of all Attachments, Overlashings, Wireless Installations, or other ~~installations~~ equipment that have either become non-functional, surrendered, or for which the Attaching Entity is no longer paying the annual Attachment Pole Connection Fee or Wireless Installation Fee during the relevant reporting period. The report shall identify the specific Pole or Streetlight Pole (by CPS Energy Pole number, if available) on which the nonfunctional Attachment, Overlash, Wireless Installation, or other equipment ~~installation~~ is located and provide a description of the nonfunctional equipment.
3. **Removed Equipment.** The Attaching Entity shall provide a list of all Attachments, Overlashings, Wireless Installations, or other ~~any~~ equipment removed (and not replaced by substantially similar equipment) from specific Poles or Streetlight Pole (by CPS Energy Pole number, if available) during the relevant reporting period. The report shall identify the Pole from which the equipment was removed, a description of the removed equipment, and indicate the approximate date of



removal. This requirement does not apply where the Attaching Entity surrenders a Permit pursuant to Section II.E.2.

4. **Emergency Contact.** The Attaching Entity shall provide an update to the emergency contact information required by the Pole Attachment Agreement and the Wireless Installation Agreement.
5. **Failure to Report.** Failure of an Attaching Entity to provide CPS Energy the updated Registration Form and the annual information required by this Section II.F within forty-five (45) calendar days following issuance of written notice of the failure to comply timely with the Annual Reporting requirements of this section by CPS Energy shall result in CPS Energy suspending all work on the Attaching Entity's Applications which may be in process or may be submitted after the suspension date. Within three (3) business days of CPS Energy receiving the updated Registration Form, CPS Energy shall resume processing the Attaching Entity's Applications in the order that they were initially received by CPS Energy.

G. Notices

1. **Notice of Revisions to the Pole Attachment Standards.** CPS Energy shall publish any proposed revisions to these Standards on the CPS Energy public website (www.cpsenergy.com/poleattachments). CPS Energy shall also send electronic notice to the primary contact and email address for each Attaching Entity provided in the annual Registration Form, as described in Section II.B. CPS Energy is under no obligation to contact anyone other than the primary contact provided with regard to Notice under this Section II.G. CPS Energy shall enforce and an Attaching Entity shall adhere to the revised Standards for new Applications on their effective date. Notwithstanding the previous sentence, no revisions to the Applicable Engineering Standards shall be retroactive to existing Permitted Attachments, Overlashings, and/or Wireless Installations~~Overlashings~~, unless required by city, county, state, or federal law or if the Attachment, Overlash, and/or Wireless Installation is modified after the effective date of the revision. If an Attachment, Overlash and/or Wireless Installation is modified, including without limitation moved, upgraded, repaired, replaced, or Overlashed (in the case of an existing Attachment), the Attachment, Overlash, and/or Wireless Installation shall immediately become subject to the Standards then in effect. Any amendment to



the Standards shall apply to an Application submitted on or after the amendment becomes effective as per the schedule below:

- a) Tier 1 Revisions. CPS Energy shall publish Tier 1 Revisions forty-five (45) calendar days prior to their effective date.
- b) Tier 2 Revisions. CPS Energy shall publish Tier 2 Revisions ninety (90) calendar days prior to their effective date.

CPS Energy will conduct quarterly workshops for the benefit of all Attaching Entities during the months of February, May, August, and November of each year. During these workshops CPS Energy and the Attaching Entities may discuss overall implementation of the Standards, including proposals for making amendments to improve operations, procedures, and/or administration of CPS Energy's Pole Attachment Program activities. All proposals for Tier 1 and Tier 2 Revisions to the Standards will be discussed at a quarterly workshop prior to publication.

H. Scope of Standards

1. **Grant of Permit**. The issuance of a Permit by CPS Energy authorizing the placement of an Attachment, ~~or~~ Overlashing, and/or Wireless Installation on a Pole or Streetlight Pole, pursuant to the provisions of these Standards, will operate to grant the Attaching Entity a revocable, nonexclusive license to install and maintain an Attachment, ~~or~~ Overlash, and/or Wireless Installation on a specific Pole or Streetlight Pole, or set of Poles in the case of Mid-span Installation. The grant of a Permit entitles the Attaching Entity to the quiet enjoyment of its Attachments, ~~or~~ Overlashings, and/or Wireless Installations subject to all requirements of these Standards, including the procedures for the transfer or relocation of Attachments, ~~or~~ Overlashings, and/or Wireless Installations.
2. **Parties Duties and Obligations under Standards**. These Standards set out the duties and obligations of CPS Energy and an Attaching Entity regarding the processing of an Application, issuance of a Permit, compliance with Applicable Engineering Standards, and administration of an Attachment, Overlashing, and/or Wireless Installation on a Pole or Streetlight Pole during the entire lifecycle of the Attachment, Overlashing, and/or Wireless Installation ~~Overlashing~~.



3. **Permit Issuance Conditions.** CPS Energy will issue a Permit to an Attaching Entity when there is sufficient Capacity to accommodate the requested Attachment and/or Wireless Installation or when pole loading conditions would not prohibit an Overlashing, and the corresponding Application complies with all Applicable Engineering Standards. CPS Energy may deny a Permit on a nondiscriminatory basis where there is insufficient Capacity or for reasons of safety, reliability, or as set forth in the Applicable Engineering Standards. CPS Energy shall provide the specific nondiscriminatory reasons for denial of an Application in writing with the rejected Application.
4. **No Interest in Property.** No use, however lengthy, of any CPS Energy Facilities, and no payment of any fees or charges required under these Standards, shall create or vest in an Attaching Entity any easement or other ownership or property right of any nature in any portion of such CPS Energy Facilities.
5. **Non-Exclusivity.** A Permit granted to an Attaching Entity under these Standards is non-exclusive and shall have no effect or take legal precedence over any Permit, rights, or other privileges granted by CPS Energy to any other entity to use a CPS Energy Pole or Streetlight Pole.
 - a) No Attaching Entity is entitled to reserve or schedule space on any Pole or Streetlight Pole, other than pole space ~~on a Pole~~ for which a Permit has been granted.
 - b) An approved Permit is subject at all times to CPS Energy's right to provide core electric utility services, including the provision of any and all internal ~~Communications Service~~ essential to the proper operations of such core electric utility services, using its Poles and Streetlight Poles.
6. **CPS Energy's Rights over Poles.** The granting of a Permit does not in any way limit CPS Energy's right to locate, install, operate, maintain, relocate and/or remove its Poles and Streetlight Poles in the manner and at the time that will best enable it to fulfill its core electric service requirements. CPS Energy reserves to itself the right to maintain CPS Energy Poles, Streetlight Poles, and other CPS Energy Facilities and to operate its facilities thereon in such manner as shall enable CPS Energy to fulfill its own electric service, lighting, and maintenance obligations and requirements.



7. **Restoration of CPS Energy Service.** CPS Energy's service restoration requirements shall take precedence over any and all work operations of any Attaching Entity on CPS Energy's Poles and Streetlight Poles. CPS Energy may relocate, replace, or remove an Attaching Entity's Attachments, Overlapping, and/or Wireless Installations, transfer them to substituted ~~p~~Poles or perform any other work in connection with such Attachments, Overlapping, and/or Wireless Attachments that CPS Energy deems necessary in order to safely and efficiently restore electrical service. CPS Energy shall not be liable to the Attaching Entity for any actions CPS Energy takes pursuant to this Section II.J.7. The affected Attaching Entity shall reimburse CPS Energy for the expenses that CPS Energy incurs relating to such work within forty-five (45) calendar days of the date CPS Energy issues an invoice for such work.
8. **Permitted Uses.** All Attaching Entities shall be permitted to use an approved Attachment or Overlash only for the purpose of providing Communications Services. Wireless Installations shall only be used for the provision of providing Wireless Services. An Attaching Entity is not permitted to install an Attachment, Overlash, and/or Wireless Installation on behalf of any other party, sublease an Attachment, Overlash, and/or Wireless Installation to any other party, or Overlash Communications Facilities or any ~~W~~wireless Installation devices belonging to a third-party, regardless of whether the third-party is an Affiliate of an Attaching Entity, unless both the Attaching Entity and the third party have both registered and executed a Pole Attachment and/or Wireless Installation Agreement with CPS Energy. Specifically, Infrastructure Providers are required to identify Pole Wireless Sub-licensees in compliance with Section II.B.1. Any use of an Attachment, Overlapping, and/or Wireless Installation other than as specified herein, shall be considered an Unauthorized Attachment subjecting the non-compliant Attaching Entity to ~~e~~Enforcement ~~a~~Action by CPS Energy, including:
- Suspension of the processing of any further Applications submitted by the Attaching Entity pending resolution of the unauthorized use;
 - Revocation of previously granted Permits; and
 - Potential contractual claims under the Pole Attachment and/or Wireless Installation Agreement, as appropriate.
9. **Expansion of Capacity.** CPS Energy will expand Pole Capacity, at an Attaching Entity's expense, when necessary to accommodate an additional Attachment and/or Wireless Installation approved pursuant to the issuance of a Permit, and when



consistent with local governmental land use requirements of general applicability and Applicable Engineering Standards. Notwithstanding the foregoing sentence, CPS Energy is under no obligation to install, retain, extend, or maintain any Pole ~~or Streetlight Pole for the benefit of an Attaching Entity-system for use~~ when such ~~p~~Pole ~~or~~ system ~~of poles~~ is not needed for CPS Energy's core service requirements.

10. Reserved Capacity. At the time that CPS Energy receives an Application, CPS Energy, to the extent known at that time by CPS Energy, may communicate to the requesting Attaching Entity, CPS Energy's obligation to reserve space on a Pole as Reserved Capacity for its own future use in accordance with a *bona fide* electric system expansion or improvement plan that reasonably and specifically projects a need for that space for the provision of its core electric utility ~~or lighting~~ services, including any and all associated internal communications. Reserved Capacity shall be made available for use by an Attaching Entity consistent with these Standards and this Section II.H.10 until CPS Energy has a need for such Reserved Capacity.

- a) CPS Energy may reclaim the Reserved Capacity if required for CPS Energy's use at such time by giving the Attaching Entity at least ninety (90) calendar days' advance notice. CPS Energy shall give the Attaching Entity the option to remove its Attachments ~~and/or Wireless Installations~~ from the affected Poles or to pay for the cost of any Make-Ready Work needed to expand Capacity so that the Attaching Entity may maintain its Attachments ~~and/or Wireless Installations~~ on the affected Pole ~~or Streetlight Poles~~ as provided in Section II.H.10.b below.
- b) CPS Energy may require an Attaching Entity to remove its Attachments ~~and/or Wireless Installations~~ from the affected Poles if the Attaching Entity does not opt to pay for the cost of Make-Ready Work needed to expand Capacity within forty-five (45) calendar days of CPS Energy issuing notice that CPS Energy requires use of the Reserved Capacity. CPS Energy may remove the Attachments ~~and/or Wireless Installations~~ if the Attaching Entity fails to remove them from the affected Poles ~~or Streetlight Pole~~ within ninety (90) calendar days of CPS Energy issuing notice that CPS Energy requires use of the Reserved Capacity. CPS Energy shall invoice the affected Attaching Entity for the actual cost that CPS Energy incurs for such removal, and the Attaching Entity shall pay such invoice no later than forty-five (45) calendar days following issuance of invoice.



- c) If CPS Energy reclaims Reserved Capacity for which an Attaching Entity has received a Permit and paid for Make-Ready Work, where the Make-Ready Work consisted of moving CPS Energy's neutral conductor up on the existing Pole or Streetlight Pole to allow the Attaching Entity's use of Reserved Capacity, but the installation of the Attachment and/or Wireless Installation is not complete, CPS Energy shall refund all payments made by the Attaching Entity for the Application Fee and Make-Ready Work on the affected Pole.

11. **Authorization for Use of One-Touch Transfer Process.** All Attaching Entities with Attachments, Overlashings, and/or Wireless Installations ~~Overlashings~~ on CPS Energy Poles and Streetlight Poles shall be subject to ~~the~~ Simple Transfer and/or rearrangement of their Attachments, Overlashings, and/or Wireless Installations ~~Overlashings~~ pursuant to the One-Touch Transfer Process described in Section IV.B.5 and Section V.B.5, provided that any such transfer or rearrangement is consistent with all Applicable Engineering Standards and does not entail a network or customer service interruption or diminishment of service. All Attaching Entities are entitled to utilize the One-Touch Transfer Process in installing their own Attachments, Overlashings, and/or Wireless Installations ~~Overlashings~~, provided that the requirements of Section IV.B.5, ~~and~~ Section IV.B.6, Section V.B.5, and Section V.B.6 are followed.

I. Fees and Charges

1. **General.** All Attaching Entities shall be subject to the CPS Energy Schedule of Pole Attachment Rates, Fees, and Charges as specified in Appendix H, as may be amended, and shall comply with the terms and conditions specified herein.
 - a) Wherever CPS Energy is required to perform any work related to the Pole Attachment Program on behalf of an Attaching Entity, CPS Energy, at its sole discretion, may utilize its employees or contractors, or any combination of the two, to perform such work.
 - b) Wherever an Attaching Entity is required to pay for such work done or contracted by CPS Energy, the charge for such work shall include all reasonable material, labor, travel, engineering, administrative, and applicable overhead costs, other than those costs compensated by payment of the applicable Application Fee, ~~or the a~~ Annual Attachment Connection Fee, and the Wireless Installation Fee.



- c) No rates, fees, and/or charges specified in Appendix H shall be refunded on account of any surrender of a Permit.
- d) All Attaching Entities shall pay CPS Energy or its contractor ~~at the offices of CPS Energy in San Antonio, Bexar County, Texas~~ in accordance with the terms of this section II.I and Appendix H.
- e) If CPS Energy or its contractor does not receive payment from an Attaching Entity for any amounts owed within forty-five (45) calendar days after it becomes due, the Attaching Entity shall pay in addition to the initial amount, interest to CPS Energy at the rate of one and 17/100 Percent (1.17%) simple interest per month on the amount due beginning from the first of the month following the forty-five (45) calendar days until the payment is made. Should payment not be received within sixty (60) days following the due date, CPS Energy shall suspend the processing of Applications until payment is paid in full.
- f) Nonpayment of a non-disputed amount invoiced by CPS Energy or its contractor and due beyond ninety (90) days shall subject an Attaching Entity to enforcement action, including but not limited to:
 - (i) Suspension of the processing of any further Applications submitted by the non-compliant Attaching Entity pending receipt of payment;
 - (ii) Potential contractual claims; and
 - (iii) Termination of the Pole Attachment and/or Wireless Installation Agreement, as appropriate.
- g) If an Attaching Entity pays any amount under protest, such Attaching Entity shall make payment consistent with the timeframe required by these Standards, shall designate payment as "PAID UNDER PROTEST," and shall provide a detailed explanation of its legal basis for its protest. Failure to contest or otherwise dispute an invoice within one-hundred eighty (180) calendar days of receipt shall be deemed to be acceptance by the Attaching Entity.



2. **Application Fee.**⁴

- a) Each Attaching Entity shall be invoiced an Application Fee to compensate CPS Energy for the cost of administrative and other work required to manage the ~~Pole~~ Application process ~~that~~ not directly reimbursed by an Attaching Entity or ~~not~~ otherwise covered by the annual Attachment Connection Fee and Wireless Installation Fee. The Application Fees, set forth in Appendix H, will be invoiced ~~for in~~ the month of following the receipt of the Application by CPS Energy. ~~If Failure of~~ the Attaching Entity fails to pay the Application Fee within forty-five (45) calendar days following issuance of the invoice, ~~will~~ cause the Application to be deemed incomplete; ~~resulting in~~ CPS Energy will (i) to discontinue the processing of the Application and ~~of~~ subsequent Applications; and/or (ii) to revoke the Permits issued under the Application. ~~until the Application Fee is received by CPS Energy.~~
- b) Attaching Entity shall reimburse CPS Energy or its contractor for its actual costs to complete the Application ~~p~~rocess described in Section IV. CPS Energy or its contractor shall invoice each Attaching Entity for the work completed in processing the Attaching Entity's on its Applications on a monthly basis. ~~If the Attaching Entity fails to pay the Application Fee within forty-five (45) calendar days following issuance of the invoice, cause the Application to be deemed incomplete; CPS Energy will (i) discontinue the processing of the Application and subsequent Applications; and/or (ii) revoke the Permits issued under the Application. Failure to pay this Application process invoice within forty five (45) calendar days following issuance of invoice will result in CPS Energy discontinuing the processing of the Application and/or subsequent Applications; and/or to revoke the Permits issued under this Application until all amounts invoiced under this Application are received by CPS Energy.~~

⁴ CPS Energy will discontinue the requirement of an Application Fee on wire Attachments effective on January 1, 2017.



- c) In the event that an Application is submitted by an Attaching Entity and then is subsequently cancelled by the same party, the Attaching Entity shall forfeit all Application Fees submitted with the cancelled Applications. The Attaching Entity shall also reimburse CPS Energy or its contractor for the costs incurred by CPS Energy or its contractor up to the date of cancellation.

3. Advance Payment for Make-Ready Work. All Attaching Entities will be responsible for payment in advance to CPS Energy or its contractors for all authorized Make-Ready Electrical Construction Work performed by CPS Energy or its contractors that is required to accommodate an Attaching Entity's Attachments, ~~or~~ Overlashings, and/or Wireless Installations. CPS Energy or its contractor shall provide an invoice and request authorization for the Make-Ready Electrical Construction Work by submitting to the Attaching Entity the completed form provided in Appendix C. If approved by the Attaching Entity, ~~t~~The Attaching Entity shall pay CPS Energy pursuant to the terms of the CPS Energy Appendix C and Section II.I.1 for such work. CPS Energy will not begin any Make-Ready Electrical Construction on behalf of an Attaching Entity Work to be performed by CPS Energy or its contractors until it receives the advance payment is received by CPS Energy in full.

- a) As provided in this Section II.I.3, CPS Energy will require advance payment of estimated expenses for Make-Ready Electrical Construction Work. CPS Energy shall perform a true up of costs for work orders completed and closed during the preceding calendar year and the following will apply:
 - i. If the actual cost of activities exceeds the advance payment of estimated expenses during the preceding year, the Attaching Entity shall pay CPS Energy for the difference in cost; or
 - ii. To the extent that the actual cost of the activities during the preceding year is less than the estimated cost, CPS Energy will refund to the Attaching Entity the difference in cost.
- b) For any actual costs incurred by CPS Energy that is not reflected in the work order costs for any reason, an estimated cost will be determined by CPS Energy and added to the actual work order costs in order to account for these costs during the true up process.



4. **Annual Attachment Connection Fee.** CPS Energy shall invoice the annual Attachment Connection Fee to each Attaching Entity having permitted wire Attachments no later than December 31 of each year. The invoice shall set forth the total number of Attachments on CPS Energy Poles on which the Attaching Entity was issued and/or holds corresponding Permits for Attachments as of December 1 of the then-current rental year multiplied by the Attachment Rate. The Attaching Entity shall pay the annual each such invoice for the Attachment Connection Fee as specified in Section II.1.1. Failure to make timely payment of invoice in full will result in the suspension of processing any further Applications for Attachments submitted by the Attaching Entity pending receipt of payment.
- The Attachment Rate shall be calculated by CPS Energy on an annual basis.
 - The formula utilized to calculate the Attachment Rate is provided in Appendix H.
 - CPS Energy will make available on its Pole Attachment webpage relevant information and inputs required for calculating the Attachment Rate.

5. **Annual Wireless Installation Fee⁵.** CPS Energy shall invoice the annual Wireless Installation Fee to each Attaching Entity having permitted Wireless Installations no later than December 31 of each year. The invoice shall set forth the total number of Wireless Installations for which the Attaching Entity was issued corresponding Permits as of December 1 of the then current year multiplied by the Wireless Rate times (x) the total number of pole feet used by the Wireless Installations. The Attaching Entity shall pay the annual invoice for the Wireless Installation Fee as specified in Section II.1.1. Failure to make timely payment of the invoice in full will result in the suspension of processing any further Applications for Wireless Installations submitted by the Attaching Entity pending receipt of payment.

- The Wireless Rate shall be calculated by CPS Energy on an annual basis.
- The formula utilized to calculate the Wireless Rate is provided in Appendix H.

⁵ At the time of this draft, CPS Energy Rate Department is continuing to evaluate the annual Wireless Installation Fee methodology.



c) CPS Energy will make available on its Pole Attachment Services webpage relevant information and inputs required for calculating the Wireless Rate.

5.6. Unauthorized Attachment Charge. The installation of Unauthorized Attachments ~~or Overlashings on CPS Energy Poles~~ poses an increased risk to CPS Energy personnel, the public, and legitimate Attachments, ~~or Overlashings,~~ and Wireless Installations. CPS Energy will provide notice of any identified Unauthorized Attachments promptly upon discovery. Such notice shall include the specific location of the Unauthorized Attachment ~~or Overlapping~~ (including CPS Energy Pole number) and the type of Attachment, ~~or Overlapping,~~ or Wireless Installation. An Attaching Entity may dispute CPS Energy's determination by providing the Attachment's or Wireless Installation's Permit or approved Application from CPS Energy within forty-five (45) calendar days of CPS Energy's issuance of notice. CPS Energy will invoice for any Unauthorized Attachment or Overlapping identified by the terms and conditions of this Section II.I.5, Section III.E, and Appendix H. Any Unauthorized Attachment Charges shall be paid within forty-five (45) calendar days upon issuance of invoice. If the Attaching Entity fails to pay the Unauthorized Attachment Charges within forty-five (45) calendar days following issuance of the invoice, CPS Energy shall thereon immediately discontinue the processing of any Applications until the invoice is paid.

6.7. Other. CPS Energy may invoice other fees or penalties pursuant to the Pole Attachment and/or Wireless Installation Agreement, as appropriate, these Standards, and Appendix H.

J. Claims

1. Claims for Damages to CPS Energy Facilities

- a) The CPS Energy Claims Department shall be responsible for investigating and resolving claims for damages to CPS Energy Facilities caused by a third-party, including an Attaching Entity, or its contractors, subcontractors, and agents.
- b) An Attaching Entity shall be responsible for immediately notifying CPS Energy of any damages to CPS Energy Facilities resulting from the Attaching Entity's construction activities, including the activities of its contractors, subcontractors, or agents.



- c) In the event CPS Energy Facilities are damaged by an Attaching Entity, or its contractors, subcontractors, or agents, the CPS Energy Claims Department will tender to the Attaching Entity at fault a third-party claim for damages.
- d) The Attaching Entity is responsible for making CPS Energy whole and for reimbursing all third-party claims associated with damages to CPS Energy Facilities resulting from the installation, operation, maintenance, transfer, relocation, or removal of an Attachment, ~~or~~ Overlash, and/or Wireless Installation whether caused by the Attaching Entity, or its contractors, subcontractors, and agents.

2. Upon Receipt of Claim.

- a) Upon receiving notification of damages to CPS Energy Facilities, whether by the Attaching Entity or from another source, a claims file will be opened and a CPS Energy claims representative will be assigned to the file. All CPS Energy internal claims representatives are licensed by the Texas Department of Insurance.
- b) The Attaching Entity will be timely notified of the claim for damages to CPS Energy Facilities and will be advised that an internal investigation has commenced, and will be provided with a preliminary assessment of the damages to CPS Energy Facilities.
- c) An internal investigation will be completed by CPS Energy to determine liability for all claims for damages to CPS Energy Facilities. Utilizing industry standard claims software to create a record of the claims process, the assigned adjuster will investigate the claim and gather relevant facts and documentation. All of the gathered information will be compiled by the licensed adjuster and analyzed to determine liability and the total amount of damages.
- d) Once a determination of liability is made regarding the claims for damage to CPS Energy Facilities, a claims representative will notify the Attaching Entity in writing and provide a Collection Notice Letter stating the amount of damages owed to CPS Energy, and the Attaching Entity will have an opportunity to respond.

3. Dispute of Claim.



- a) In the event liability is disputed for a claim of damages to CPS Energy Facilities, the Attaching Entity must submit a Notice of Dispute Form, a copy of which is provided as Appendix J, to the CPS Energy Claims Department within five (5) business days of receiving CPS Energy's tender explaining the reason for the disputing liability and providing documentary support for the dispute. Dispute of a claim shall not be capricious nor will assumption of responsibility be unreasonably withheld.
- b) An Attaching Entity may conduct its own independent investigation of any claims for damage to CPS Energy Facilities. CPS Energy shall cooperate with the Attaching Entity's claims investigator. CPS Energy shall consider the findings of the Attaching Entity's investigation provided that the investigation is completed within forty-five (45) calendar days of the Attaching Entity submitting to CPS Energy a Notice of Dispute Form.
- c) ~~The CPS Energy Claims Department management~~ may assign the dispute to an internal independent review panel which will provide a de novo review of the claim file including, the Notice of Dispute Form, and any supporting documentation submitted by the Attaching Entity. CPS Energy will notify the Attaching Entity of the final determination of liability within thirty (30) calendar days.

4. Payment of Claims.

- a) In the event the final determination is one of liability on the part of the Attaching Entity, CPS Energy will send a Collections Notice Letter. Upon receipt of the Collections Notice Letter, the Attaching Entity must remit payment with twenty (20) calendar days to the following address:

CPS Energy Claims Department
Mail Drop 110902
PO Box 1771
San Antonio, Texas 78296

- b) The correspondence accompanying payment must include the CPS Energy claims number associated with the file.

5. Failure to Pay Claims.



- a) Failure to timely pay a non-disputed claim or otherwise follow these claim procedures shall constitute violation of these Standards and will result in the suspension of any existing Applications and rejection of any future Applications submitted by the Attaching Entity until such time as the claim has been satisfied and closed.
- b) If a non-disputed payment is not timely received, CPS Energy will seek reimbursement under the Attaching Entity's performance bond.
- c) CPS Energy reserves the right to refer collection on any unpaid outstanding claims to a collections agency and/or legal counsel.

K. Compliance with Pole Attachment Standards & CPS Energy Enforcement

1. **Expectation of Compliance.** Pursuant to the Pole Attachment Agreement and/or Wireless Installation Agreement, as appropriate, CPS Energy expects each Attaching Entity to fully comply with the terms and conditions set forth in these Standards as a condition to receive a Permit from CPS Energy.
2. **Enforcement of Standards.** Pursuant to either the Pole Attachment and/or Wireless Installation Agreement, as appropriate; CPS Energy reserves all rights available to CPS Energy under these Standards or ~~said the Pole Attachment a~~ Agreement to enforce compliance with these Standards in a non-discriminatory manner by all Attaching Entities. Further, CPS Energy will enforce these Standards in a non-discriminatory manner on any Attaching Entity regardless of the status of ~~the a~~ Pole Attachment and/or Wireless Installation Agreement, as appropriate, with CPS Energy.
3. **Safety Violations.** If during an Inspection or otherwise, CPS Energy determines that one or more of an Attaching Entity's Attachments or Wireless Installations, or any part thereof, are installed, used, or maintained in such a manner as to create a Safety Violation; CPS Energy shall promptly notify the Attaching Entity of the Safety Violation. The Attaching Entity shall correct the Safety Violation as soon as possible, but no later than five (5) days from CPS Energy's notice.

~~If f~~Following CPS Energy's verification the Safety Violation has not been cured, CPS Energy shall provide the Attaching Entity notice of a Safety Violation Assessment as provided in Appendix H for each Safety Violation(s) noted. The



Attaching Entity may dispute responsibility for such Safety Violation Assessment within fifteen (15) calendar days of CPS Energy's issuance of notice. CPS Energy and the Attaching Entity shall meet within fifteen (15) days of CPS Energy receiving the notice of dispute to review all relevant facts and work to wards an agreement on the question of responsibility of the Safety Violation. CPS Energy will provide its determination of responsibility within ten (10) days of the determination meeting. CPS Energy shall determine either the Attaching Entity was at fault and the Attaching Entity shall be responsible for the appropriate Safety Violation Assessment or the Attaching Entity is not at fault whereby, CPS Energy will strive to determine the responsible party.

Should CPS Energy determine the Attaching Entity to be at fault or the Attaching Entity fails to dispute the Safety Violation Assessment within the fifteen (15) days of notice; and the Attaching Entity fails pay in a timely manner the Safety Violation Assessment within forty-five (45) calendar days from receipt of invoice, ~~the~~ the following enforcement measures shall take place:

- a) CPS Energy will stop processing Applications submitted by the non-compliant Attaching Entity for future ~~Attachment~~ Permits.
- b) CPS Energy may correct said conditions. CPS Energy will attempt to notify the non-compliant Attaching Entity in writing prior to performing such work whenever practicable. Should CPS Energy determine such violation ~~(s)~~ poses an Emergency, interferes with the performance of CPS Energy's service obligations, or poses an immediate threat to the physical integrity of CPS Energy Facilities, CPS Energy may perform such work and/or take such action as it deems necessary without first giving written notice to the Attaching Entity. As soon as practicable thereafter, CPS Energy will advise the Attaching Entity of the work performed or the action taken. The Attaching Entity shall be responsible for all costs incurred by CPS Energy in taking action pursuant to this Section II.K. CPS Energy will facilitate the resolution of responsibility for violations in the event that multiple Attaching Entities are on the same Pole.
- c) CPS Energy will impose a ten percent (10%) surcharge on its costs of conducting any work to correct or remedy a violation by an Attaching Entity where the Attaching Entity has not corrected such conditions in a timely manner.



4. **Failure to Enforce.** Failure of CPS Energy to take action to enforce compliance with any of the terms and conditions of these Standards shall not constitute a waiver or relinquishment of any term or condition of these Standards, but the same shall be and remain at all times in full force and effect until terminated, in accordance with these Standards or the Pole Attachment and/or Wireless Installation Agreement, as appropriate.

L. Conflict Resolution

Conflicts, both informal and formal, identified between CPS Energy and an Attaching Entity arising from and/or related to technical interpretations and/or day-to-day administration of these Standards shall comply with this Section II.L.

1. **Informal Conflict Resolution.** Conflicts identified between CPS Energy and an Attaching Entity arising from and/or related to technical interpretations and/or day-to-day administration of these Standards shall be submitted via electronic mail and will comply with this Section II.L.1. The party initiating the conflict notice shall (1) provide a specific detailed description of the conflict including any previous efforts to remedy the conflict, and (2) call for progressive management involvement in the resolution process. Both CPS Energy and the Attaching Entity shall use their best efforts to arrange personal meetings and/or telephone conferences as needed, at mutually convenient times and places at each of the following successive management levels, each of which will have a period of allotted time as specified below in which to attempt to resolve the conflict:
 - a) Successive Management Levels (for CPS Energy).
 - (i) **First Level:** Pole Attachment Representative (CPS Contractor) – 5 business days.
 - (ii) **Second Level:** Manager, Pole Attachment Services – 5 business days.
 - (iii) **Third Level:** Director of Distribution Engineering – 10 business days.
 - b) The allotted time for the first-level of resolution process will begin on the next business day following the submission of the electronic mail of the conflict by the submitting party. If a resolution is not achieved at any given management level at the end of their allotted time, then the allotted time for



the negotiators at the next management level will begin on the next business day unless the parties agree otherwise.

- c) If a resolution is not achieved at the final management level within their allotted time at the operation level, then either party is directed to follow the Dispute Resolution process and defined in the Pole Attachment or Wireless Installation Agreement, as appropriate, for further escalation.

2. **Formal Process.** Where these Standards provide CPS Energy with the authority to determine whether an Attaching Entity or its Attachments or Wireless Installations are in violation of any Applicable Engineering Standard or of any provision of these Standards, CPS Energy shall provide the Attaching Entity with written notice of its investigation into such matters. Such notice shall be provided no fewer than fifteen (15) calendar days prior to the day CPS Energy intends to make a final determination, and shall include all information in CPS Energy's possession or control relevant to its investigation and determination. In cases of Emergency or in other cases in which the notice time periods set forth in this Section II.L.2 is not feasible, CPS Energy shall endeavor to provide the Attaching Entity with as much advance notice of its investigation as possible. Attaching Entity may provide additional information to CPS Energy relevant to the determination within ten (10) calendar days of CPS Energy issuing written notice of its investigation. In the event Attaching Entity provides information that indicates that CPS Energy incorrectly determined that the Attaching Entity was in violation of any Applicable Engineering Standard or any provision of these Standards, CPS Energy shall promptly restore the Attaching Entity to the position it held prior to the determination.

M. Liability Insurance

CPS Energy shall require the Liability Insurance as described in the Pole Attachment Agreement for wired Attachments or Wireless Installation Agreement for Wireless Installations, as appropriate, in addition to the requirements of Section IV.D.4.

N. Indemnification

CPS Energy shall require the Indemnification as described in the Pole Attachment Agreement for wired Attachments or Wireless Installation Agreement for Wireless



Installations, as appropriate, in addition to those indemnification provisions provided in these Standards.

O. Performance Bond

CPS Energy shall require Attaching Entity to secure and maintain a Performance Bond as described in the Pole Attachment Agreement for wired Attachments or Wireless Installation Agreement for Wireless Installations, as appropriate.

DRAFT Version 2.0



III. GENERAL TECHNICAL PROVISIONS

A. General Design & Construction Standards & Specifications

1. **Professional Engineer.** An Attaching Entity shall utilize a licensed Professional Engineer to undertake and complete the engineering design and pole loading analyses required in completing an Application for Permit as described in Section IV and Section V. For the purposes of these Standards, an Engineer shall include engineering employees or contractors with a valid state of Texas professional engineering license in good standing. All Engineers considered by the Attaching Entity must be approved by CPS Energy before undertaking any engineering work on behalf of the Attaching Entity. CPS Energy approval shall not be unreasonably withheld, conditioned, or delayed. CPS Energy shall maintain a list of pre-approved Engineers on its website.

The Attaching Entity's Engineer shall adhere to all Applicable Engineering Standards and requirements of CPS Energy. Failure to comply with such standards and requirements may result in CPS Energy retracting its approval of the Engineer. If CPS Energy reasonably determines that non-compliance by the Engineer resulted in substandard work, the Attaching Entity shall be required to remedy all work conducted by the Engineer that does not comply with the Applicable Engineering Standards and any other requirements of CPS Energy at the sole expense of the Attaching Entity.

2. **Contractors.** All work, with the exception of One-Touch Simple Transfers, performed on CPS Energy Facilities on behalf of an Attaching Entity pursuant to a Permit shall be done by its own employees, contractors, or subcontractors approved by CPS Energy, which approval shall not be unreasonably withheld, delayed, or conditioned. One-Touch Simple Transfers shall only be undertaken by contractors certified and approved by CPS Energy for such work pursuant to Section IV.B.5.b. All employees, contractors, and subcontractors utilized by the Attaching Entity shall be subject to the same standards of conduct and behavior as CPS Energy applies to its own contractors and employees, as set forth in Appendix M and Appendix N, which CPS Energy may reasonably revise upon thirty (30) calendar days' notice. Failure of any employee, contractor, or subcontractor of the Attaching Entity to adhere to and comply with such CPS Energy standards and requirements

may result in CPS Energy retracting its approval of the employee, contractor, or subcontractor to perform work of any kind on CPS Energy Facilities.

The Attaching Entity shall bear full responsibility for ensuring its employees, agents, contractors, and subcontractors are in full compliance with the requirements of these Standards. An Attaching Entity may be required to remedy any and all work, conducted by either its employees, contractor, or subcontractor that does not comply with the Applicable Engineering Standards and other construction standards and requirements of CPS Energy. CPS Energy reserves the right to halt all work undertaken by the Attaching Entity or its contractors/subcontractors that in CPS Energy's sole discretion is deemed unsafe or undertaken contrary to CPS Energy standards and requirements.

3. **Right to Review.** CPS Energy contemplates relying upon the Attaching Entity's engineering/field evaluation reports in connection with any Application submitted by the Attaching Entity. Nonetheless, CPS Energy reserves the right to perform its own (either by CPS Energy employees or contractors) engineering and field evaluation or verification as appropriate or necessary. The costs for CPS Energy to undertake such additional engineering and field evaluation shall be paid by the Attaching Entity pursuant to Section IV, Section V, and Section II.I.2.
4. **Installation/Maintenance of Communications Facilities.** All Attaching Entities shall be responsible for the installation and maintenance of their Communications Facilities and/or Wireless Installations in accordance with the requirements and specifications of Appendices D through G, Appendix I, Appendix K, and Appendix O. An Attaching Entity at all times shall at its own expense make and maintain its Attachments, ~~or~~ Overlashings, and Wireless Installations in a safe and workmanlike manner, and keep in good repair and condition in accordance with all Applicable Engineering Standards. Notwithstanding the foregoing, Attachments, ~~or~~ Overlashings, and Wireless Installations which complied with the Applicable Engineering Standards when originally installed may be operated in place until such time that such facilities are subject to modification, upgrade, rebuild, repair, transfer, relocation, or other such changes under amended Standards and/or revised Applicable Engineering Standards. ~~provide an opportunity to upgrade to new requirements and standards applicable at the time of the rebuild, repair, relocation or other such change; provided that changes in Applicable Engineering Standards allow for such grandfathering of pre-existing Attachments or Overlashings.~~



- a) **Protective Equipment.** The Attaching Entity, its employees and contractors, shall install and utilize adequate protective equipment to ensure the safety of people and facilities. The Attaching Entity shall install, at its own expense, protective devices designed to handle the voltage and current impressed on its Communications Facilities or Wireless Installations in the event of a contact or proximity with a supply conductor. CPS Energy shall not be liable for any actual or consequential damages to the Attaching Entity's Communication Facilities, Wireless Installations, or Attaching Entity's customers' facilities resulting from such contact with the supply conductor.
5. **Conflicts within the Standards.** If there exists a difference or conflict in the Applicable Engineering Standards, the following rules will apply: (i) if one Applicable Engineering Standard is more stringent than the other, the more stringent shall apply; (ii) if one of the conflicting specifications, regulations, or practices is not more stringent than the other, the specification, regulation, or practice of the National Electrical Safety Code (NESC) will apply; or (iii) if the conflict cannot be resolved under the first two rules, CPS Energy will determine in good faith which specification, regulation, or practice shall apply, with safety concerns given the highest priority in such determination, subject to the ~~c~~**Conflict Resolution** procedures outlined in Section II.L.1. An Attaching Entity shall not be penalized in any manner for non-compliance with conflicting standards that are resolved pursuant to subpart (iii) of this Section III.A.5 provided the Attaching Entity identified the potential conflict to CPS Energy in writing before construction of the Attachment, ~~or~~ Overlap, or Wireless Installation began.
6. **Request Waiver.** An Attaching Entity may request a waiver of specific items of the Applicable Engineering Standards by making such request in writing to be included on the Application Form at the time of Application submission. The request must specifically identify the Applicable Engineering Standard requested to be waived, justification for requesting the granting of the waiver, and the proposed solution as a result of the waiver. CPS Energy shall notify the Attaching Entity in writing within seven (7) calendar days of receiving the waiver request. CPS Energy will not grant any request which in the sole opinion of CPS Energy will result in a violation of the NESC or other applicable federal, state, or local law, regulation, or ordinance.

7. **Tagging.** Each Attaching Entity shall properly install Tags to all of ~~its~~~~their~~ Attachments, Overlashings, and/or Wireless Installations ~~Overlashings~~ as specified in Appendix K and/or applicable federal, state and local regulations in effect at the time of installation.
- a) Found Untagged Attachments, ~~or~~ Overlashings, or Wireless Installations. Should CPS Energy discover that an Attaching Entity has Attachments, Overlashings, or Wireless Installations ~~and/or Overlashings~~ that are untagged, excluding Service Drops, ~~equal to or~~ exceeding five percent (5%) of its total Attachments or Wireless Installations respectively, the Attaching Entity, at CPS Energy's request, shall provide a written plan (Tagging Plan) to Tag the Attachments, ~~and/or~~ Overlashings, or Wireless Installations. The Attaching Entity shall, consistent with its Tagging Plan, ~~complete~~ the tagging of all untagged Attachments, ~~and/or~~ Overlashings, or Wireless Installations within the eighteen (18) month period for Attachments and/or Overlashings and within one (1) month for Wireless Installations respectively following CPS Energy's written request for a Tagging Plan. Failure of an Attaching Entity to provide proper tagging of its new Attachments, ~~and/or~~ Overlashings, or Wireless Installations or failure to undertake in good faith its Tagging Plan shall be considered a violation of the Applicable Engineering Standards.
- b) Investigation of Untagged Attachments, ~~and/or~~ Overlashings, or Wireless Installations. In the event any Attachment, ~~and/or~~ Overlash, or Wireless Installation is untagged and CPS Energy must determine the owner's identity in order to address the repair or maintenance of a CPS Energy Facility where CPS Energy cannot undertake such repair or maintenance absent the removal or transfer of such Attachment, ~~and/or~~ Overlash, or Wireless Installation; CPS Energy will undertake the following protocol:
- (i) A thirty (30) minute reasonable effort to determine the owner of the untagged Attachment, Overlash or Wireless Installation at no cost to the Attaching Entity; then
 - (ii) Provided the initial thirty (30) minute effort is unsuccessful, CPS Energy shall continue with its search until ownership is determined. CPS Energy shall bill and the non-compliant Attaching Entity shall pay CPS Energy at the Tracing Line Ownership rate set forth at Appendix H for the time required to determine the Attachment's ownership.



8. Physical Interference with CPS Energy Facilities. An Attaching Entity shall not allow its Communications Facilities or Wireless Installations to impede, impair or interfere with the installation, placement, and/or operation of any CPS Energy Facilities. An Attaching Entity whose Communications Facilities or Wireless Installations, or any part thereof, impede, impair or interfere with any CPS Energy Facilities shall correct such condition within fifteen (15) calendar days from receipt of written notice of such impairment from CPS Energy. Failure to timely correct such condition will result in CPS Energy, at its option, taking all necessary steps to correct said condition at Attaching Entity's expense. CPS Energy will attempt to notify the non-compliant Attaching Entity in writing prior to performing such work whenever practicable. As a result, CPS Energy will require:

- a) No Wireless Installations with Certain Distance from CPS Energy Substations. No Applications will be approved for a Wireless Installation on CPS Energy Poles or Streetlight Poles within three-hundred (300) feet of any CPS Energy Substation outer fence.
- b) No Interference Permitted. Under no circumstances will Wireless Interference be permitted by any Wireless Installation. Once the Attaching Entity is notified by CPS Energy, all reasonable actions and due diligence will be performed by the Attaching Entity to resolve (or rule out) Wireless Interference from a Wireless Installation. Wireless Interference notices shall comply with the provisions of this Section III.A.8.
- c) CPS Energy Right to Shut-Off Interfering Equipment. If any Wireless Installation is deemed to cause Wireless Interference with a Critical Communications Facility, CPS Energy internal communications systems, or CPS Energy's electrical operations; CPS Energy may take any and all such steps, under its authority, including immediately discontinuing the electricity supplied to such Wireless Installation.
- d) Process for Equipment Shut-Off and Reinstatement. An Attaching Entity may, intermittently, temporarily, or permanently, shut-off power to remedy and/or troubleshoot Wireless Interference issues. Subject to CPS Energy's written approval, no sustained reinstatement of power will be permitted unless requested in writing to CPS Energy. CPS Energy reserves the right to determine if all Wireless Interference issues are remedied prior to grant approved to reinstate power.



8.

In situations where CPS Energy determines that an Attaching Entity's impairment or interference condition poses a potential Emergency situation, CPS Energy may perform such work and/or take such action as it deems necessary to eliminate the potential Emergency situation without first giving written notice to the Attaching Entity. As soon as practicable thereafter, CPS Energy will advise the non-compliant Attaching Entity of the work performed or the action taken. The non-conforming Attaching Entity shall be responsible for all costs incurred by CPS Energy in taking action pursuant to this Section III.A.8.

If an Attaching Entity continues to allow its Communications Facilities or Wireless Installations to interfere with the operation of any CPS Energy Facilities after the initial fifteen (15) calendar day correction period, the Attaching Entity shall be subject to enforcement action, including but not limited to:

- i. Suspension of the processing any further Applications, by the Attaching Entity, pending resolution of such interference; and
- ii. Potential contractual claims.

An Attaching Entity shall not be responsible for interference with future installations by other Attaching Entities, provided that the Attaching Entity's prior Attachments comply with all Applicable Engineering Standards and the requirements of these Standards at the time of the initial installation, unless otherwise required by applicable federal, state, or local laws. Where CPS Energy needs to add to or modify CPS Energy Facilities in a case other than remedying a non-compliant condition caused by an Attaching Entity, and where that action would require the replacement of a Pole or Streetlight Pole, CPS Energy and all affected Attaching Entities shall be responsible for their own cost of transferring their Attachments, Overlashing, or Wireless Installations. CPS Energy will be responsible for the cost of the ~~p~~Pole replacement.

9. **Performance Interference.** To the extent an Attaching Entity identifies any interference with its Communications Services impacting its customers that may or may not be related to CPS Energy Facilities, the Attaching Entity shall not identify CPS Energy to its customers as the source of such interference absent a test report verifying the source and prior notice to CPS Energy of the report's findings. The Attaching Entity shall cooperate with CPS Energy to investigate the source of any



such signal interference and shall conduct a test verifying the source of such interference at CPS Energy's request at the Attaching Entity's expense. The test equipment used for verifying the source of interference must be calibrated to the standards provided by the National Institute of Standards and Technology or any similar, mutually agreeable standards organization. In the event such testing provides conclusive evidence that CPS Energy Facilities are the source of such interference, CPS Energy shall reimburse the Attaching Entity for the reasonable expense of the testing and will work with Attaching Entity to find a reasonable mitigation of the interference that does not impose undue burdens on CPS Energy's ability to provide electric service.

10. Wireless Interference. Any Wireless Installation will be operated in a manner which will not cause Wireless Interference to any CPS Energy Facilities, other Attaching Entity, or FCC-licensed operator. In the event any installed Wireless Installation's operations causes Wireless Interference, and after CPS Energy has notified the Attaching Entity, in writing of such Wireless Interference, the Attaching Entity will take all commercially reasonable steps necessary to correct and eliminate the Wireless Interference, including but not limited to, powering down such Wireless Equipment and later powering up such equipment for intermittent testing.

a) Interference Studies & Testing. In the Application process, and at Wireless Interference events, Wireless Equipment energy requires the documenting and analysis of potential and possible Wireless Interference. CPS Energy reserves the right to hire consultants and industry experts to perform Wireless Interference investigations and/or analysis. Any such investigations and/or analysis are at the sole cost of the Attaching Entity.

i. Initial Installation - In the Application process for the initial installation of the Wireless Installation, an Intermodulation Test report will be provided by the Attaching Entity.

ii. Equipment Upgrades or Replacements - In the Application process for an upgrade, or non-like for like replacement of the initial Wireless Installation, an Intermodulation Test report will be provided by the Attaching Entity.

iii. Interference Studies & Testing Report - The Intermodulation Test report will have an executive summary stating a "highly likely"

Formatted: Indent: Left: 0.75", Hanging: 0.38",
Numbered + Level: 1 + Numbering Style: 1, 2, 3, ... +
Start at: 6 + Alignment: Left + Aligned at: 1" + Indent
at: 1.25"

Formatted: Font: Not Bold, No underline

Formatted: Font: (Default) Times New Roman, 12 pt



or “not likely” for potential intermodulation issues. The intermodulation Test report shall be prepared by an Engineer trained and certified in radio frequency engineering.

At CPS Energy’s sole discretion, a more in-depth radio frequency (RF) interference study may be required at certain occurrences, to include but not limited to: 1) “highly likely” assessment of intermodulation issues in a summary of any Intermodulation Test report, 2) a known and/or unresolved RF interference complaint. The RF interference study will require an onsite visit(s) to gather field measurements and site conditions. The following area will be addressed: intermodulation products – transmitter and receiver, receiver noise & desensitization, transmitter noise & harmonics, and spurious emissions. Such RF interference study shall be undertaken and approved by an Engineer, trained and certified in radio frequency engineering. Additionally, the RF interference report will have: and an executive summary with action statement, method of RF interference remedies (if necessary), and all input parameters indexed.

- b) Remedies. Regarding Wireless Interference, any Attaching Entity whose Wireless Installations, or any part thereof, impede, impair or interfere with any CPS Energy Facilities, other Attaching Entity, or FCC-licensed operator, shall correct such condition within fifteen (15) calendar days from receipt of written notice as prescribed in this Section III.A.10 of such Wireless Interference from CPS Energy. Failure to timely correct such condition will result in CPS Energy, at its option, taking all necessary steps to correct said condition at Attaching Entity’s expense. CPS Energy will attempt to notify the non-compliant Attaching Entity in writing prior to performing such steps whenever feasible. If any Attaching Entity continues to allow its Wireless Installations to interfere with the operation of any CPS Energy Facilities after the initial fifteen (15) calendar day correction period, the Attaching Entity shall be subject to enforcement action, including but not limited to:
- i. Suspension of the processing any further Applications, by the Attaching Entity, pending resolution of such interference;
 - ii. Potential contractual claims; and,
 - iii. Interruption of CPS Energy supplied power to the identified Wireless Installation.



1-11. Enclosures. Except as to Attaching Entity's facilities located on Attaching Entity's private property and/or easements, no Attaching Entity shall place new pedestals, vaults and/or other enclosures on or within four (4) feet of any Pole, Streetlight Pole, or other CPS Energy Facilities without CPS Energy's prior written permission. The Attaching Entity shall specifically identify this request in its Application for Permit submittal. If permission is granted by CPS Energy, all such installations shall be in compliance with the specifications and drawings provided in Appendix D, ~~and~~ Appendix E, and Appendix I or other Applicable Engineering Standards. An Attaching Entity may retain any pedestals, vaults and/or other enclosures located within four (4) feet of any Pole, Streetlight Pole, or other CPS Energy Facilities that are in place on the effective date of these Standards or result as part of a future Pole replacements, provided the Attaching Entity complies with any and all directives issued by CPS Energy before the effective date of these Standards regarding such enclosures.

2-12. Vegetation Management. Attaching Entities shall be responsible for performing, or causing the performance of, all tree trimming and other vegetation management necessary for the safe and reliable installation, use, and maintenance of their Attachments, ~~and/or~~ Overlashings, and/or Wireless Installations and to avoid stress on Poles and Streetlight Poles caused by contact between tree limbs and the Attaching Entities' Attachments, ~~and/or~~ Overlashings, and/or Wireless Installation components.

All tree trimming shall be performed in accordance with OSHA⁶ regulations and local municipal ordinances, set out in Appendix O, as may be amended from time to time. Attaching Entities shall use qualified tree trimming contractors approved by CPS Energy who shall adhere to industry and local municipal ordinances tree trimming standards and requirements. Failure of ~~a the~~ tree trimming contractor to adhere to and comply with such standards and requirements may result in CPS Energy retracting its approval of the tree trimming contractor to perform further work of any kind on or around CPS Energy Facilities. An Attaching Entity may be required to remedy any and all work, conducted by its tree trimming contractor that fails to comply with the tree trimming standards and requirements set forth in Appendix O. CPS Energy reserves the right to halt any and all work by any such tree trimming contractor that CPS Energy in its discretion deems to be unsafe or

Formatted: Indent: Hanging: 0.5", Don't add space between paragraphs of the same style, Numbered + Level: 1 + Numbering Style: 1, 2, 3, ... + Start at: 6 + Alignment: Left + Aligned at: 1" + Indent at: 1.25", Tab stops: Not at 1.13"

⁶ Occupational Safety and Health Administration (OSHA).



performs work contrary to the standards and requirements set forth in Appendix O
and the Applicable Engineering Standards.

DRAFT Version 2.0



3.13. Removal of Attaching Entity's Communications Facilities and Wireless Installations.

- a) Abandoned Facilities. An Attaching Entity shall report; through the annual registration process described in Section II.F and remove at the Attaching Entity's expense; all abandoned, non-functional, and obsolete Attaching Entity's Attachments, Overlashings, Wireless Installations, and/or other Communications Facilities on CPS Energy Poles or Streetlight Poles which the Attaching Entity (1) no longer utilizes for providing Communications Services or Telecommunications Services; (2) has abandoned or plans to abandon during the next reporting period; or (3) has replaced with operating capacity of alternative facilities. Except as otherwise provided, the Attaching Entity shall remove these ~~facilities~~Attachments coincident with their replacement, and in all cases within one (1) year of the Attachments or Wireless Installations meeting any of the above conditions, unless the Attaching Entity receives written notice from CPS Energy that removal is necessary to accommodate CPS Energy's use of the affected Poles or Streetlight Poles, pursuant to a reservation of Capacity, in which case the Attaching Entity shall remove such Attachments or Wireless Installations within ninety (90) calendar days of CPS Energy issuing such written notice. Where an Attaching Entity has Overlashed such Attachments, the Overlashed Attachments may remain in place until CPS Energy notifies the Attaching Entity that removal is necessary to accommodate CPS Energy's use of the affected ~~p~~Poles. The Attaching Entity shall give CPS Energy notice of any such Overlashed Attachments as provided in Section II.F.

Formatted: Indent: Hanging: 0.5", Numbered + Level: 1 + Numbering Style: 1, 2, 3, ... + Start at: 6 + Alignment: Left + Aligned at: 1" + Indent at: 1.25"



b) Removal on Expiration/Termination. Subject to the expiration or other termination of an Attaching Entity’s Pole Attachment or Wireless Installation Agreement or any individual Permits, unless renewed, the Attaching Entity shall submit for approval by CPS Energy a written plan which describes the commitment, schedule and process for the removal of its Attachments, Overlashings, and/or Wireless Installations from the affected Poles and Streetlight Poles. Such removal will be at the Attaching Entity’s sole expense. CPS Energy shall review such plan and either approve or request additional details within fifteen (15) calendar days of receipt of the plan. Following approval of the plan by CPS Energy, the Attaching Entity shall make judicious progress toward fulfilling the removal commitments made by the Attaching Entity in the plan. If the Attaching Entity fails to remove such Attachments, Overlashings, and/or Wireless Installations within the timeframe contemplated by the plan, CPS Energy shall have the right to have such Attachments, Overlashings, and/or Wireless Installations removed at the Attaching Entity’s expense without liability to CPS Energy.

Formatted: Font color: Accent 1

b) **14. Pre-Certification of Wireless System.** Before submitting an Application for a Permit for a Wireless Installation, the Attaching Entity must submit a completed Pre-Certification Equipment form to CPS Energy. This form is located in Appendix B and can be downloaded at www.cpsenergy.com/poleattachments. CPS Energy requires all Wireless Installations to be Pre-Certified in order to minimize potential interference with communication equipment essential to CPS Energy’s core electric operations and for public safety. CPS Energy will complete its review and either approve or reject the Pre-Certification Equipment form within twenty-one (21) calendar days of receipt of a completed form. CPS Energy may extend this time requirement based upon the timely response of the Attaching Entity to any CPS Energy inquiry.

Formatted: Indent: Left: 0.44", Hanging: 0.69", No bullets or numbering, Tab stops: 0.69", Left + Not at 5.18"

Formatted: Font: Bold, Underline

Formatted: Font: Italic

Formatted: Not Highlight

B. Pole Modifications and /or Replacements

1. **Restrictions on Certain Poles.** CPS Energy may deny a Permit for access to a Pole or Streetlight Pole in flood zones, river crossings or other such locations if the proposed new Attachment or Wireless Installation cannot be accommodated without creating a potential to disrupt or impair CPS Energy Facilities or endanger the safety of people or facilities. In such instances, CPS Energy, in its sole discretion or solution, may erect a taller/larger pPole to accommodate an Attaching



Entity's Attachment if the costs of such replacement Pole or solution is approved by the Attaching Entity and paid by ~~the~~ Attaching Entity in advance. Further, CPS Energy may require the removal or modification of an existing Attachment or Wireless Installation, at the Attaching Entity's expense, if it reasonably determines that such Attachment or Wireless Installation did not meet the clearance requirements set forth in the Standards at the time of installation or may create a potential to disrupt or impair CPS Energy Facilities or endanger the general safety of people or facilities. Microwave Antenna(s) are prohibited on all CPS Energy distribution poles.

a) Steel Poles. CPS Energy will consider requests by an Attaching Entity to access distribution steel Poles provided the Attachment is firmly secured with clamps and/or stainless steel banding and no risers are attached to the surface of the steel Pole. The drilling of any additional holes into steel Poles or associated equipment is prohibited. The only exception permitted is the use of a self-tapping set screw for grounding of equipment on steel Poles. ~~has determined that Poles constructed of steel are unsafe for climbing, and for that reason, prohibits CPS Energy employees and its contractors; as well as Attaching Entity's employees and contractors from climbing such steel Poles for any reason. Therefore, CPS Energy will reject or deny any request to access or to attach to such steel Poles unless the requesting Attaching Entity demonstrates that such steel Poles may be accessed safely through some means other than climbing.~~ Regarding Wireless Installations, an Attaching Entity may request access to a steel Pole provided the components of the Wireless Installation are secured with clamps and no risers are attached to the surface of the pole. All riser cables necessary to connect the components of the Wireless Installation must be installed inside the steel Pole, provided the structural integrity of the pole is maintained.

~~a) Poles with Street Lights.~~

b) ~~Street Light Poles.~~ CPS Energy will consider ~~any~~ requests by an Attaching Entity to access and attach to distribution Poles with street lights on them subject to these Standards.

c) Streetlight Poles. Wireless Installations may be installed on Streetlight Poles without any CPS Energy distribution primary circuits provided that the Wireless Installation does not interfere with the maintenance and operation of

the Streetlight Pole structure or streetlight. To accommodate Wireless Installations, wood Streetlight Poles, and only as necessary, can be replaced or renewed for the installation of a larger wooden Streetlight Pole, provided the Streetlight Pole replacement is not taller than fifty-five (55) feet or greater than Class 1 pole. On a cases-by-case basis, CPS Energy will consider the approval of non-wood Streetlight Poles, provided that the fully-integrated proposed Streetlight Pole meets all of the following criteria:

- Specifically manufactured to be a turn-key, dual-purpose structure for a Wireless Installation and a Streetlight Pole,
- Meets the current and estimated future street-lighting purposes of the current Streetlight Pole,
- Substantially similar to or improved in aesthetics, capabilities, and function to the current Streetlight Pole, and
- Provides for no increase in maintenance requirements or operating costs to CPS Energy.

b) No Wireless Installation may cumulatively occupy more than six (6) vertical feet of a Streetlight Pole. The training of communication cables, wires, or fiber through the interior of Streetlight Poles is prohibited. Streetlight Poles shall have preferential treatment over distribution Poles as the site for Wireless Installations. As further described in Appendix I, Antennas are allowed on top of Streetlight Poles, but are strictly prohibited atop distribution Poles. The drilling of any additional holes into metal or fiberglass Streetlight Poles or associated equipment is prohibited. Any equipment to be mounted on such poles must be banded to the pole using stainless steel banding material. The only exception permitted is the use of a self-tapping set screw for grounding of equipment on metal poles. No grounding is required for equipment installed on fiberglass poles. All Streetlight Poles are ineligible for the installation of Attachments and Overlashings. Any proposed request to attach to CPS Energy metal streetlight Poles without CPS Energy's distribution on them are outside of the scope of these Standards and are therefore not permitted.

c) Transmission Structures Right of Way. Any proposed third party communications Attachments requested on CPS Energy's transmission poles, towers, or other structures are considered outside of the scope of these Standards and any the Pole Attachment or Wireless Installation Agreement.



No Attachments or Wireless Installations are permitted on CPS Energy transmission poles, towers, or other structures regardless of distribution underbuild or not and must be subject to a separately negotiated agreement.

d) Poles with Distribution Equipment Installed. Wireless Installations are prohibited on any CPS Energy Pole that has electric distribution equipment installed on them such as, but not limited to: transformers, capacitors, reclosers, sectionalizers, voltage-regulators, primary metering, etc.

e) Foreign Poles. Many of the poles to which CPS Energy's electrical lines are attached are not owned by CPS Energy. Therefore, CPS Energy cannot give permission to attach to these poles. The Attaching Entity is solely responsible for obtaining permission from the respective pole owner to install any Attachments or Wireless Installations on ~~such these~~ non-CPS Energy owned poles.

2. **CPS Energy Not Required to Relocate.** Except as provided by the Make-Ready Work process outlined in Section IV.B.5, ~~and~~ Section IV.D.5, and Section V.B.5, no provision of these Standards requires CPS Energy to relocate, modify, or replace any Pole, Streetlight Pole, or other CPS Energy Facility ~~or Pole~~ for the benefit of any Attaching Entity; provided, however, that any denial by CPS Energy for modification of ~~the p~~ Pole or facility is applied in a nondiscriminatory manner to all Attaching Entities.

3. **Guying.** All guying, including the installation of independent anchors for each Attachment requiring guying to accommodate an Attaching Entity's Attachments or Wireless Installations shall be provided by and at the expense of the Attaching Entity to the satisfaction of CPS Energy as specified in the Applicable Engineering Standards.

4. **Aesthetic or Civic Projects.** From time-to-time, CPS Energy undertakes aesthetic or Civic ~~P~~projects as required by ordinance or directive of the City or other governmental entities that direct CPS Energy to relocate or underground its facilities which will result in the removal of Poles or Streetlight Poles by CPS Energy upon completion of the aesthetic or Civic project.

a) For any project that CPS Energy undertakes for ~~aesthetic~~ reasons as set forth in this Section III.B.4 herein, CPS Energy will provide the affected Attaching Entities the estimated design and construction schedule applicable to each



specific aesthetic or Civic Pproject as soon as reasonably practical after CPS Energy is notified and receives such design and construction schedule, but not less than forty-five (45) calendar days of the date CPS Energy expects to receive formal authorization or a directive to begin work. In this specific circumstance, CPS Energy will not require the Attaching Entity to submit an Application for the transfer of its Attachments or Wireless Installations to a new Pole or Streetlight Pole in the case of a pole line relocation for the aesthetic of Civic Project. CPS Energy, will however, require written notification of the Attaching Entity's intent to transfer its Attachments and/or Wireless Installations to the new Pole or Streetlight Pole. CPS Energy will perform a Post-Construction Inspection as described in Section **LAX**.

b) The affected Attaching Entities may make arrangements with CPS Energy that would result in the Attaching Entities placing their Attachments underground during the timeframe that CPS Energy has allowed for the relevant trenching to occur. If any affected Attaching Entity declines to do so, CPS Energy shall provide it written notice forty-five (45) calendar days in advance of the date upon which CPS Energy will remove the Poles or Streetlight Poles affected by the relevant aesthetic or Civic Pproject. CPS Energy shall bear no responsibility to any Attaching Entity in any manner for the removal of Attachments and/or Wireless Installations from the Poles or Streetlight Poles.

b)c) In the event an Attaching Entity has affixed a Wireless Installation on a Pole or Streetlight Pole that is subject to removal as a result of an aesthetic or Civic Project, the Attaching Entity shall remove the Wireless Installation at its own expense within the time frame specified in this Section III.B.4. At the Attaching Entity's option, CPS Energy will make a reasonable attempt to locate an alternative pole for relocation of the Wireless Installation.

5. **Underground Relocation.** This Section III.B.5 applies to any underground relocation that CPS Energy undertakes that is not an aesthetic or Civic Pproject. If CPS Energy decides to move its aerial electric distribution system underground, CPS Energy shall notify all affected Attaching Entities as soon as practical. As a result of this notification, affected Attaching Entities shall (1) relocate their Attachments and/or Wireless Installations within sixty (60) calendar days of issuance of written notice of the construction date from CPS Energy or such other



period of time on which the parties agree; or (2) find other means to accommodate their Attachments or Wireless Installations. Under these circumstances, CPS Energy will accommodate the applicable Attaching Entities in the design and construction of underground facilities, contingent upon the Attaching Entity entering into a joint-trench agreement with CPS Energy, a copy of which is contained in Appendix XX and is available for download at www.cpsenergy.com/poleattachments. If any affected Attaching Entity fails to (1) relocate its Attachments or Wireless Installations within sixty (60) calendar days of issuance of written notice from CPS Energy or such other period of time on which the parties agreed; or (2) find other means to accommodate their Attachments or Wireless Installations; CPS Energy shall have the right to remove such Attachments and/or Wireless Installations at the Attaching Entity's expense without liability to CPS Energy. Notwithstanding the foregoing, CPS Energy shall negotiate in good faith to provide conduit occupancy rights to the affected Attaching Entities if CPS Energy moves its aerial system underground.

6. Abandonment or Removal of CPS Energy Facilities.

- a) Notice. If CPS Energy decides at any time to abandon, remove or underground any Poles, Streetlight Poles or other CPS Energy Facilities ~~or Poles~~ on which one or more Attaching Entities have Attachments, Overlashings, or Wireless Installations, CPS Energy shall give the affected Attaching Entities notice in writing to that effect as soon as practical, but at least ninety (90) calendar days prior to the date on which it intends to abandon or remove such Poles, Streetlight Poles, or other CPS Energy Facilities ~~or Poles~~. Notice may be limited to thirty (30) calendar days if CPS Energy is required to remove or abandon its facilities as the result of the action of a third-party and the greater notice period is not practical. Such notice shall indicate whether CPS Energy is offering the Poles, Streetlight Poles, or other CPS Energy Facilities for sale. If, following the expiration of the applicable notice period, the affected Attaching Entities have not yet removed and/or transferred all their Attachments, Overlashings, or Wireless Installations therefrom and no single Attaching Entity entered into an agreement to purchase the abandoned Poles, Streetlight Poles or other CPS Energy Facilities ~~Poles~~ pursuant to Section III.B.6.b below, CPS Energy shall have the right to have the Attachments, Overlashings, or Wireless Installations of the affected Attaching Entities removed and/or transferred from the Pole.



Streetlight Pole, or other CPS Energy Facility at the respective Attaching Entity's expense. CPS Energy shall give the Attaching Entity ten (10) calendar days prior written notice of any such removal or transfer of Attaching Entity's Attachments, Overlashings, or Wireless Installations.

- b) Option to Purchase Abandoned Poles. Should CPS Energy decide to abandon a Pole or Streetlight Pole; CPS Energy, in its sole and non-discriminatory discretion, may grant an interested Attaching Entity the option of purchasing such Pole or Streetlight Pole at a rate negotiated with CPS Energy. The interested Attaching Entity must notify CPS Energy in writing within twenty-one (21) calendar days of the date of CPS Energy's notice of abandonment that the Attaching Entity desires to purchase the abandoned Pole or Streetlight Pole. Thereafter, within forty-five (45) calendar days, the Attaching Entity must also secure and deliver proof of all necessary governmental approvals and easements allowing the Attaching Entity to independently own and access the pPole within the forty-five (45) calendar days. Should the Attaching Entity fail to secure the necessary governmental approvals, or should CPS Energy and the Attaching Entity fail to enter into an agreement prior to the end of the forty-five (45) calendar day period, the Attaching Entity must remove its Attachments, Overlashings, or Wireless Installations as required under Section III.B.6.a. CPS Energy is under no obligation to sell any Attaching Entity Poles, Streetlight Poles, or other CPS Energy Facilities that it intends to remove or abandon.

7. Allocation of Costs. The costs for any rearrangement or transfer of an Attaching Entity's Attachments or Wireless Installations or the replacement of a Pole or Streetlight Pole, including any related costs for tree-cutting or trimming required to clear the new location of CPS Energy's cables or wires, shall be allocated to CPS Energy and/or the affected Attaching Entities on the following basis:

- a) If CPS Energy intends to modify or replace a Pole or Streetlight Pole solely for its own electric business requirements and not for aesthetic purposes under Section III.B.4, CPS Energy shall be responsible for the costs related to the modification or replacement of the pPole. Any affected Attaching Entity~~ies~~ shall be responsible for the rearrangement or transfer of ~~its~~their Attachments or Wireless Installation at ~~its~~their expense. Prior to making any such pole modification or replacement, CPS Energy shall provide the affected



Attaching Entity~~ies~~ written notice of at least forty-five (45) calendar days of its intent to allow the Attaching Entity~~ies~~ a reasonable opportunity to elect to modify or add to their existing Attachments~~s~~ or Wireless Installation. Should the Attaching Entity~~ies~~ so elect, ~~it~~they must seek CPS Energy's written permission. The notification requirement of this Section III.B.7.a shall not apply to Emergency situations.

- b) If the Attaching Entity~~ies~~ elects to ~~add to or modify or transfer its~~their Attachments or Wireless Installation, ~~it~~they shall bear ~~its own~~their respective allocation of total incremental costs incurred by CPS Energy in making the space on the modified or replaced Poles accessible to ~~the~~ each Attaching Entity. In no event will any Attaching Entity be treated in a discriminatory manner.

C. Overlashing

The following provisions will apply to Overlashing:

1. **Application Required.** Except as set forth in Section III.C.1.a and Section III.C.1.b below, all Attaching Entities shall submit an Application for each Overlash project provided the installation can be accomplished consistent with Section II.H.3. Each Application shall identify:

- The Attachments and Poles subject to Overlashing;
- Nature and estimated weight of the existing Communications Facilities subject to Overlash;
- Nature and estimated weight of the added Communications Facilities;
- Owner of the Communication Facilities;
- Total estimated weight of the Communications Facilities after the Overlash;
- Contractor doing the work; and
- Engineering design documents for the work.

Completed Applications may be submitted by either U.S. mail, electronically to poleapplications@cpsenergy.com, or other means mutually agreeable by CPS Energy and the Attaching Entity.

Formatted: Font: Italic, Underline



Such design documents for Overlashing must comply with all Applicable Engineering Standards. CPS Energy does not require an Application Fee for Overlashing of an existing Permitted Attachment.

The Attaching Entity shall reimburse CPS Energy for all actual costs incurred to review and process the Overlashing to completion, including Post-Construction Inspection as identified in the Pole Attachment Processes described in Section IV and Section V.

- a) Notwithstanding the foregoing, an Attaching Entity may Overlash its own Attachments where the facilities comprising the Overlashing and Attachment do not exceed three and one-half (3.5) inches in diameter and such Overlashing fully complies with the Applicable Engineering Standards. In such cases, the Attaching Entity shall provide CPS Energy with five (5) calendar days' prior written notice of the Overlashing and its compliance with the requirements set forth in this Section III.C.1.a. For Overlashing and Attachments that will exceed three and one-half (3.5) inches in diameter, CPS Energy requires ten (10) calendar days' notice before installation and its compliance with the requirements set forth in this Section III.C.1.a. Such notice will be provided using the CPS Energy Application for Pole Attachment form provided in Appendix B or by other means agreed by CPS Energy and the Attaching Entity.
- b) Service Restoration. An Attaching Entity shall be permitted to Overlash its own Attachments without prior written notice or submitting an Application to CPS Energy in the event such Overlashing is necessary to restore service temporarily to the Attaching Entity's customers and is in compliance with the Applicable Engineering Standards. In such cases, the Attaching Entity shall provide CPS Energy with written notice of the Overlashing with ten (10) calendar days of its completion.

Regardless of Overlashing size or methodology, Attaching Entities are required to maintain their Overlashing in compliance with the Applicable Engineering Standards in effect at the time of the Overlash installation except where a change is required by applicable law.

2. Overlashing Third-Party Facilities. An Attaching Entity is prohibited from Overlashing Communications Facilities of a third-party, including an Affiliate of

the Attaching Entity, unless both the Attaching Entity and third-party have registered and executed a Pole Attachment Agreement with CPS Energy pursuant to Section II.B and Section II.C respectively. CPS Energy shall not grant a Permit authorizing the Overlashing of a third-party's Communications Facilities unless the Attaching Entity that owns the Attachments subject to Overlash has provided CPS Energy its consent in writing to such Overlashing.

3. **Make-Ready Work.** An Attaching Entity or an Overlashing third-party shall be responsible for all Make-Ready Work and other charges associated with accommodating the Overlashing of Communications Facilities, as set forth at Section IV.
4. **Annual Attachment Connection Fee.** An Attaching Entity or an Overlashing third-party shall not be required to pay a separate ~~a~~Annual Attachment Connection Fee for such Overlashed Communications Facilities provided that the an ~~a~~Annual Attachment Connection Fee is already being billed for the original Attachment that was Overlashed.

D. Inspection and Inventory of Attaching Entity's Facilities

1. **Inspections.** At its discretion and in addition to any inspections undertaken during Make-Ready Work and Post-Construction Inspections, CPS Energy may engage in two other specific types of inspections or Inventory of Attachments ~~and Wireless Installations~~ to CPS Energy Poles ~~or Streetlight Poles~~. These include: 1) routine visual inspections of Attachments ~~and Wireless Installations~~ that CPS Energy employees may conduct at any time (Section III.D.2); and 2) a formal Inventory that CPS Energy may conduct no more frequently than once every five (5) years, in which CPS Energy shall undertake with its own personnel or with outside contractors, subject to a formal competitive bidding basis, the cost of which shall be borne by all Attaching Entities on a pro-rata basis (Section III.D.3). Regardless of inspection or Inventory method:
 - a) CPS Energy expects an Attaching Entity to install, maintain, and inspect its Attachments, ~~and/or Overlashings,~~ ~~and Wireless Installations~~ to ensure these ~~facilities Attachments and/or Overlashing~~ are in good order and safe to the general public at all times. If any inspection reveals that any Attaching Entity's Attachments ~~or Wireless Installations~~ are not in compliance with the Applicable Engineering Standards in effect at the time the Application was

Formatted: Not Highlight



approved, CPS Energy shall provide written notice and the Attaching Entity shall make any and all corrections to bring the Attachment or Wireless Installation to compliance with the Applicable Engineering Standards. If the severity of the non-compliance warrants, CPS Energy will assess and the Attaching Entity will be required to pay a Safety Violation Assessment as described in Appendix H.

- b) If it is found that an Attaching Entity has made an Attachment or Wireless Installation without a Permit, the Attaching Entity shall pay an Unauthorized Attachment Fee as specified in Appendix H, in addition to applicable Attachment Connection Fees, Application Fees, and Make-Ready Charges, if any.
- c) Notwithstanding any other provisions contained in these Standards, including this Section III.D, no revisions to the Applicable Engineering Standards shall be retroactive to existing pPermitted Attachments, Overlashings, and/or Wireless Installations unless required by city, county, state, or federal law.
- d) Subject to Section III.D.1.c), allany new Permitted Attachments, Overlashings, and/or Wireless Installations must shall otherwise comply with the most current Applicable Engineering Standards that CPS Energy may revise from time to time, unless the Attachment was installed in accordance with the Applicable Engineering Standards in effect at the time of installation.

2. **Routine Visual Inspections and/or Inventory.** Any qualified CPS Energy employee may conduct a routine inspection and/or inventory of an Attaching Entity's Attachments, Overlashings, and/or Wireless Installations. In practice, these routine inspections and/or iInventory may be undertaken and completed as part of the daily work assignment of a CPS Energy employee. The cost of this work is included in the determination of the annual Attachment Connection Fee, as described in Appendix H.

3. **Formal Inventory Performed By CPS Energy or Third-Party Contractor Subject To Competitive Bid.** CPS Energy may contract with a third-party contractor to conduct the formal Inventory of either all or designated Poles within the CPS Energy service area. The cost of this formal Inventory shall not be included in the calculation of the Attachment Connection Fee, as described in Appendix H. All Attaching Entities shall cooperate and participate in the Inventory and share the

cost on a pro-rata basis with all other Attaching Entities based on the number of found Attachments and Wireless Installations belonging to each Attaching Entity. For the limited purpose of determining the pro-rata shared costs, CPS Energy Facilities will count as one (1) Attachment on each Pole. In undertaking this formal Inventory:

- a) CPS Energy shall have sole responsibility for the management, review, and approval of the Inventory of its Poles.
- b) CPS Energy shall routinely conduct meetings, communicate in writing, via electronic mail, with all Attaching Entities to discuss the progress and on-going results of the Inventory. CPS Energy will seek to find consensus with the Attaching Entities as to the most effective schedule and methodology of these meetings and communications. Each Attaching Entity shall be expected to cooperate fully with CPS Energy and/or the third-party contractor conducting the Inventory by assigning a single point of contact to attend project meetings and receive the written communications and to answer any questions either CPS Energy or the third-party contractor may have concerning the Attaching Entity's Communication Facilities and Wireless Installations. Attaching Entities shall be given access to the Inventory results and other supporting documentation, including maps, spreadsheets, and other related items. CPS Energy shall post on its webpage information regarding the status of the Inventory.
- c) At the conclusion of the Inventory, CPS Energy shall provide a written report to each Attaching Entity containing a draft of the final Inventory Attachment and/or Wireless Installation count for the Attaching Entity and other documentation necessary to substantiate the third-party contractor's Inventory findings. Notwithstanding the challenge provisions of Section III.D.3.d below, if the Attaching Entity does not provide a written challenge to the draft Inventory count or results within thirty (30) calendar days of the issuance of CPS Energy's draft Inventory count, the Inventory count will be deemed correct and final.
- d) Should an Attaching Entity wish to challenge the results of the draft Inventory report, the Attaching Entity shall, within thirty (30) calendar day of CPS Energy issuing the draft Inventory report discussed in Section III.D.3.c above, provide CPS Energy written notice of the Attaching Entity's intent to

challenge the results. In this notice, the Attaching Entity shall provide to CPS Energy all relevant documentation to substantiate its challenge for review and consideration by CPS Energy. All costs related to this challenge, including both CPS Energy's and third-party contractor's labor and other expenses required to respond to and resolve the challenge shall be borne by the Attaching Entity challenging the Inventory results. Should multiple Attaching Entities provide notice of their intent to challenge the results, CPS Energy will pro-rate the cost and expenses required to respond to the challenge as described in this Section III.D.3.d to the Attaching Entities participating in the challenge. To the extent the Attaching Entity prevails in identifying errors or omissions in the Inventory, CPS Energy shall be responsible for its own and the third-party contractor costs. CPS Energy will meet with the Attaching Entity(s) requesting the challenge within ten (10) calendar days of receiving the written notice of challenge to discuss the challenge and attempt to reach agreement and settlement on the Attaching Entity's Attachment and/or Wireless Installation count. CPS Energy will issue its final decision in writing as to the resolution of the challenge within fifteen (15) days following the settlement meeting.

- e) Following the issuance of CPS Energy's final Inventory report, CPS Energy shall true-up each Attaching Entity's count to the number of Attachments and/or Wireless Installations identified in the final Inventory report including any Unauthorized Attachments as described in Section III.E. Unauthorized Attachments reported shall incur an Unauthorized Attachment Charge, as provided in Appendix H. CPS Energy shall invoice the applicable Attaching Entity for the Unauthorized Attachments and payment shall be due within forty-five (45) calendar days of CPS Energy's issuance of the invoice. Failure of the Attaching Entity to pay the outstanding invoice timely and in full will result in the suspension of any current pending Applications and the immediate rejection of any future Applications until such payment is received in full.

- 4. **No Liability.** The making of any inspections or Inventory under this Section III.E, or the failure to do so, shall not operate to impose upon CPS Energy any liability of any kind whatsoever or relieve an Attaching Entity of any responsibility, obligations or liability, whether assumed or otherwise existing.

5. **Attaching Entity Conducted Inventory.** Nothing in these Standards prevents an Attaching Entity from performing its own Inventory of its own Attachments and/or Wireless Installations which CPS Energy shall consider in the determination of that Attaching Entities total Attachment and/or Wireless Installation count. Before CPS Energy will consider such inventory, the Attaching Entity shall be required to meet with CPS Energy and describe the methodology and approach used to conduct the inventory. The cost of such inventory shall be the sole risk and responsibility of the Attaching Entity undertaking the inventory.

E. Unauthorized Occupancy or Access

1. **Unauthorized Attachments.** If, after the establishment of the Inventory baseline set forth in Section III.D.3 any Attachments or Wireless Installations belonging to an Attaching Entity that (1) are found to occupy a Pole or Streetlight Pole for which CPS Energy had not previously issued a Permit to the Attaching Entity, or (2) are being utilized to provide services that are not Communications Services or Wireless Services; CPS Energy, without prejudice to its other rights or remedies, will send the Attaching Entity a written notice of the Unauthorized Attachments. Such notice shall include the specific location of the Pole or Streetlight Pole where the Unauthorized Attachment is found and the nature of the Unauthorized Attachment. Within forty-five (45) calendar days upon receipt of this Unauthorized Attachment notice, the Attaching Entity must submit an Application for a Permit, the correct Application Fee, and the Unauthorized Attachment Charge (described below) to CPS Energy. Should the Attaching Entity fail to submit the Application for Permit, correct Application Fee, and the Unauthorized Attachment Charge within the forty-five (45) calendar days, the Attaching Entity must remove its Unauthorized Attachment within the subsequent forty-five (45) calendar days. If the Attaching Entity does not remove the Unauthorized Attachments, CPS Energy may remove them without liability and the Attaching Entity shall promptly reimburse CPS Energy for the expense of such removal in all cases, no later than forty-five (45) calendar days following CPS Energy's issuance of invoice.
2. **Unauthorized Attachment Charge.** Pursuant to Section III.E.1 above, CPS Energy, without prejudice to its other rights or remedies, may assess an Unauthorized Attachment Charge as specified in Appendix H, for each Attachment or Wireless Installation for which no Permit has been issued by CPS Energy. The Unauthorized Attachment Charge is due and payable irrespective of whether a



Permit is subsequently issued to the Attaching Entity for the Unauthorized Attachment.

3. **No Ratification of Unauthorized Use.** No act or failure to act by CPS Energy with regard to an Attaching Entity's Unauthorized Attachments ~~said unauthorized (unlicensed) use~~ shall be deemed as ratification of the unauthorized (unlicensed) use, and if any Permit should be subsequently issued, such Permit shall not operate retroactively or constitute a waiver by CPS Energy of any of its rights or privileges and that the non-compliant Attaching Entity shall remain subject to all liabilities, obligations and responsibilities under these Standards in regards to said unauthorized (unlicensed) use from its inception.

4. **Excessive Unauthorized Attachments.**

a) For wire Attachments, if an Attaching Entity is determined by CPS Energy pursuant to an Inventory described in Section III.D or by other means to have Unauthorized Attachments accounting for the greater of: (1) more than two percent (2%) of its total Attachments, or (2) thirty (30) or more Unauthorized Attachments during any calendar year; the Attaching Entity shall be in breach of its Pole Attachment Agreement and CPS Energy will have the right to terminate the Agreement and require removal of all of the Attaching Entity's Communications Facilities.

b) For Wireless Installations, if an Attaching Entity is determined by CPS Energy pursuant to an Inventory described in Section III.D or by other means to have any Unauthorized Attachments; the Attaching Entity shall be in breach of its Wireless Installation Agreement and CPS Energy will have the right to terminate the Agreement subject to the cure provisions in the Wireless Installation Agreement. Failure to timely cure such breach of contract could result in the removal of all of the Attaching Entity's Wireless Installations.

c) For those entities found with Unauthorized Attachments who do not have a valid Pole Attachment or Wireless Installation Agreement or who are otherwise not authorized to attach to CPS Energy Poles or Streetlight Poles, or other CPS Energy Facilities; CPS Energy reserves all of its rights under applicable law and equity to remedy the trespass.

Formatted: Not Highlight



F. Operational Duties & Responsibilities

- Duty to Inspect.** While recognizing its duty to maintain and update its electric distribution system in order to provide safe and reliable electric service, CPS Energy does not warrant that its Poles or Streetlight Poles are free of defects or non-compliant Attachments or Wireless Installations. By submitting an Application, an Attaching Entity acknowledges that it has an obligation to inspect CPS Energy's Poles, Streetlight Poles, and ~~the /or~~ premises surrounding ~~thesuch p~~Poles prior to commencing any work utilizing on CPS Energy's Poles and/or Streetlight Poles or entering the premises surrounding ~~thesuch p~~Poles. **ANY CPS ENERGY FACILITIES WHICH MAY BE IDENTIFIED AS UNSAFE SHALL BE REPORTED TO CPS ENERGY AS SOON AS PRACTICAL AFTER THEY ARE IDENTIFIED, FOR FURTHER HANDLING BEFORE THE ATTACHING ENTITY UNDERTAKES ANY WORK AT THAT LOCATION.**
- Knowledge of Work Conditions.** In all situations, it is the continuing responsibility of an Attaching Entity to acquaint itself, its employees, agents, contractors, and/or subcontractors with these Standards including all Applicable Engineering Standards relating to the work for which a Permit may be sought by the Attaching Entity. Failure to become familiar with these Standards and with the facilities, difficulties, and/or restrictions attending the execution of such work may result in the denial of a Permits, delay in construction, assessment of penalties, and removal of a non-conforming Attachments, Overlapping, and/or Wireless Installations, among other remedies that CPS Energy may impose for violations of these Standards.
- Duty of Competent Supervision and Performance.** All Attaching Entities are on notice that in the performance of work under these Standards, an Attaching Entity and its employees, agents, servants, contractors and/or subcontractors **will work near electrically energized lines, transformers, or other CPS Energy Facilities,** and it is the intention that energy therein will not be interrupted at any time, except in an Emergency endangering life, personal injury, or property. All Attaching Entities shall ensure that their employees, agents, servants, contractors and/or subcontractors have the necessary qualifications, skill, knowledge, training, and experience to protect themselves, their fellow employees, employees of CPS Energy, and the general public from harm or injury while performing work



permitted pursuant to these Standards. In addition, all Attaching Entities shall furnish their employees, agents, servants, contractors and/or subcontractors competent supervision; as well as ensure these employees, agents, servants, contractors and/or subcontractors have sufficient and adequate tools, equipment, and training for the required work to be performed in a safe manner.

In the event of an Emergency in which it may be necessary for CPS Energy to de-energize any part of CPS Energy Facilities, the Attaching Entity shall ensure that work is suspended until such CPS Energy Facilities have been de-energized **and** grounded and that no such work is conducted unless and until such CPS Energy Facilities have been made safe.

a) CPS Energy Poles **and Streetlight Poles** may be treated with chemical wood preservatives. CPS Energy attempts to identify and mark **such pPoles** that should not be climbed. In all situations, it the responsibility of any person having a valid reason to climb **aCPS Energy pPoles** in performance of **assignedtheir** job **duties** to **be personally first-satisfiedy-themselves** as to the structural integrity of **such pPoles** prior to climbing or doing other work on the **pPole**.

4. **Requests to De-energize.** An Attaching Entity may request that CPS Energy de-energize and render safe any CPS Energy Facility for its benefit and convenience. Such request shall be made in writing and received by CPS Energy at least three (3) calendar days in advance of the date the work is planned. The Attaching Entity shall reimburse CPS Energy in full for all costs and expenses incurred, in accordance with Section II.I, to comply with such request. Before any CPS Energy Facilities are de-energized with the exception of actions taken pursuant to an Emergency; CPS Energy shall provide upon request an estimate of all costs and expenses to be incurred in accommodating the Attaching Entity's request.

5. **Interruption of Service.** In the event that an Attaching Entity causes an interruption of service by damaging or interfering with any CPS Energy Facilities, the Attaching Entity at its expense shall immediately do all things reasonable to avoid **further** injury or damages, direct and incidental, resulting therefrom and shall notify CPS Energy immediately of these activities.

6. **Duty to Inform. THE WORK CONTEMPLATED UNDER THESE STANDARDS INVOLVES IMMINENT DANGERS INCLUDING SERIOUS**



BODILY INJURY OR DEATH FROM ELECTROCUTION. The Attaching Entity acknowledges such dangers and accepts as its duty and sole responsibility to notify, inform, and keep informed its employees, agents, servants, contractors and/or subcontractors of such dangers and shall not be passed or assigned this duty and responsibility to any third-party.

7. Duty to Protect Data. An Attaching Entity has an obligation and duty under Section §418.181 Texas Government Code (Confidentiality of Certain Information Relating to Critical Infrastructure) to protect and hold confidential CPS Energy data relating to CPS Energy Facilities and not disclose such data to any third-party without CPS Energy's written consent.

7.8. Duty to Provide a Safety Briefing. An Attaching Entity who desires to install a Wireless Installation on the CPS Energy system is required to prepare a Safety Briefing suitable for CPS Energy employees and contractors who may be required to work near and/or around such Wireless Installation locations. The content of the Safety Briefing is to be pre-approved by CPS Energy before distribution to CPS Energy employee and contractors.



IV. SPECIFICATIONS FOR WIRE ATTACHMENTS

A. Pole Attachment Application Process

CPS Energy offers Attaching Entities four Application processes for non-discriminatory access to CPS Poles for wire Attachments as shown in the Figure A and listed below. Application forms and additional information regarding the CPS Energy Pole Attachment Program can be ~~and downloaded~~ ~~Application forms are also available~~ at www.cpsenergy.com/poleattachments.

Competitive Provider - Standard Process. Described in detail in Section IV.B

Private Network Process. Described in detail in Section IV.C

Competitive Provider – Area Wide Network Deployment Process. Described in detail in Section IV.D

Competitive Provider – Network Upgrade Process. Described in detail in Section IV.E

Attaching Entities who are contemplating or engaged in either a new area-wide network deployment or undertaking a network upgrade are required to contact CPS Energy to discuss coordination of the Development Plan under the Application process to be used for the project.



Process Step	Competitive Provider	Competitive Provider Network Upgrade	Competitive Provider Area Wide Network Deployment	Private Network
Eligibility Criteria	Default Process for Attaching Entities providing Communication Services	Process required for Attaching Entities deploying a network upgrade.	Process Required of Entities deploying a new wide-area network	Entities not engaged in providing competitive Communication Services
Make-Ready Electrical Engineering (MREE)	Attacher	Attacher	Attacher	CPSE
Make-Ready Electrical Construction (MREC)	CPSE	Attacher or CPSE (Option)	Attacher	CPSE
Make-Ready Communication Construction (MRCC): 1-Touch Transfer-Simple	Attacher	Attacher	Attacher	Attacher
MRCC: Complex-Transfer	Attacher / Owner	Attacher / Owner	Attacher / Owner	Attacher/ Owner
Post-Construction Inspections	CPSE	CPSE	CPSE	CPSE
Control over Contractors	Attacher & CPSE	Attacher & CPSE	Attacher	Attacher & CPSE
Application Review Period	21 Days	21 Days	21 Days	45 Days

Figure A: CPS Energy Pole Attachment Processes

B. Competitive Provider - Standard Process

The Competitive Provider - Standard Process (Standard Process) for wire Attachments to CPS Energy Poles is illustrated in the Figure B below.

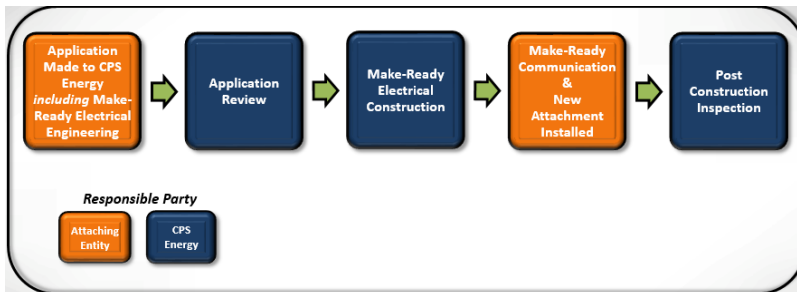

Figure B: Competitive Provider - Standard Process for Wire Attachments

1. **Eligibility.** Default process for any Attaching Entity with a valid Pole Attachment Agreement that is a Competitive Provider.
2. **Application for Permit Required.** An Attaching Entity shall not install any new Attachment or Overlashing, except as provided in Section III.C on any CPS Energy Pole without first submitting an Application and obtaining a Permit pursuant to the procedures set forth below.
 - a) **Application Form.** All Attaching Entities shall use the Application for Pole Attachment Form (provided in Appendix B and available for download at www.cpsenergy.com/poleattachments) which may be amended from time to time, provided that any such amendments are consistent with Applicable Engineering Standards and are applied to all similar types of Attachments on a non-discriminatory basis. CPS Energy's acceptance of the submitted design documents required as part of a complete Application Form (Section IV.B.2.e) does not relieve the Attaching Entity of full responsibility for any errors and/or omissions in the engineering analysis and compliance with all Applicable Engineering Standards.



- b) Service Drops. The submission of an Application is not required to install a Service Drop on a Pole on which the Attaching Entity already has an authorized Attachment, provided that the Attaching Entity provides notice of such Service Drop pursuant to Section II.F.1 and the Service Drop is installed within the previously authorized space. Service Drops on Poles for which the Attaching Entity does not have an authorized Attachment may be authorized by CPS Energy on a monthly basis, provided the Attaching Entity submits a corresponding Application for Permit within thirty (30) calendar days of the Service Drop installation.
- c) Pole Ownership. For the purposes of Application submittal, unless CPS Energy records and/or Poles indicate otherwise, CPS Energy shall be presumed to be the owner all Poles subject to Attachment. The Attaching Entity is responsible for field verifying Pole ownership and notifying CPS Energy of any discrepancies between CPS Energy's maps/records and the actual Poles in the field.
- d) Compliance with Standards. Attaching Entity shall comply with the Texas Engineering Act at Section 1001.001, et seq., of the Texas Occupations Code to the extent it is applicable to the work described herein, and with the most current version of the National Electrical Safety Code (NESC), including any and all revisions to both, and all other Applicable Engineering Standards. The Attaching Entity shall certify its compliance with the above on each Application it submits to CPS Energy for processing. The certification statement shall be signed by an employee or agent of the Attaching Entity who has the final authority or responsibility to approve the engineering designs, plans, or specifications of the Attachments subject to the Application. CPS Energy will not process an Application that fails to provide the signed certification statement included therein. The Attaching Entity shall provide documentation establishing that the Attaching Entity's Application complies with all applicable Pole Loading Analysis (PLA) requirements specified by the NESC and the Applicable Engineering Standards.
- (i) Pole Load Analysis (PLA). An Attaching Entity, in connection with an Application, must comply with the PLA methodology described herein. Acceptable software for use of PLA shall be a commercially available product with general industry acceptance. Should the Attaching Entity



utilize a software application that CPS Energy does not possess; the Attaching Entity shall make available to CPS Energy at least one software license for CPS Energy use at the Attaching Entity's expense. The Attaching Entity will gather the pole and Attachment information required to conduct a PLA on Poles that meet the criteria for PLA as described in Appendix G, with assistance as required from CPS Energy.

- e) **Submission of Application.** Completed Applications may be submitted by either U.S. mail, electronically to poleapplications@cpsenergy.com, or other means mutually agreeable by CPS Energy and the Attaching Entity. The Application at a minimum shall include:
- (i) The Pre-Construction Survey;
 - (ii) A detailed description and design documents, prepared or reviewed by an Engineer which includes the Attaching Entity's estimated cost of proposed Make-Ready Work for each Attachment;
 - (iii) An installation plan;
 - (iv) PLA worksheets and results, as required by Appendix G;
 - (v) Relevant pole data; and
 - (v) If applicable, a detailed description and explanation of why the Attaching Entity is requesting any planned variance from the Applicable Engineering Standards.

Formatted: Font color: Text 1

Such Application shall be prepared by, or under the authority of, the Attaching Entity. The "detailed description and design documents" referenced in this Section IV.B.2.e will be undertaken and completed in design tools to be determined by CPS Energy. All actions pursuant to this Section IV.B.2.e shall be at the Attaching Entity's cost and risk.

CPS Energy shall invoice the Attaching Entity the appropriate Application Fee pursuant to Section II.I.2 and Appendix H.

3. **CPS Energy Review of Application.** CPS Energy will respond to each completed Application and Make-Ready Engineering design documents submitted by the Attaching Entity within twenty-one (21) calendar days of receipt. For Applications with Overlashing only, CPS Energy will respond pursuant to Section III.C. Any Application that does not conform to the requirements provided in Section IV.B.2.e and the Applicable Engineering Standards will be deemed incomplete and



immediately rejected by CPS Energy. If an Application is rejected as incomplete, the Attaching Entity will be provided with a detailed description of changes, modifications, or revisions to the Application necessary for CPS Energy's review and approval within ten (10) calendar days of receipt of the Application.

In the event CPS Energy does not finalize its review of a completed Application within twenty-one (21) calendar days, CPS Energy may impose a one-time, additional seven (7) calendar day extension period in which to complete its review for each Application. CPS Energy shall provide the Attaching Entity with seven (7) calendar days' prior notice that it intends to exercise its option to impose the extension period. Should CPS Energy fail to take action on the Application within the extension period, all proposed Attachments or Overlashings included within that specific Application shall be deemed approved, subject to all then current Applicable Engineering Standards and all other procedural and operational requirements under these Standards.

- a) Review. In making its decision as to whether to issue a Permit, CPS Energy will consider engineering and safety requirements, in accordance with the Applicable Engineering Standards set forth in Section II.A.32. In addition, CPS Energy shall consider Capacity constraints, including the future needs of CPS Energy as determined in accordance with the Reserved Capacity provisions set forth in Section II.H.10, flood zone requirements, in-flight CPS Energy projects, and other circumstances known at the time that would directly affect the engineering, safety requirements, and capacity constraints of the Application submission and review which may impact the Application, including any known third-party requests for Attachment Permit to the same Pole as described in Section IV.B.3.f below.
- b) Make-Ready Electrical Construction. In the event that an Attaching Entity's proposed Application requires CPS Energy to undertake and complete Make-Ready Electrical Construction work to accommodate the Attaching Entity's Application, CPS Energy will review such work and provide an estimate of the cost of such work to the Attaching Entity utilizing the form provided in Appendix C with the approved Application. The Attaching Entity shall make payment of this cost estimate in order for any Make-Ready Electrical Construction to proceed in accordance with the provisions of Section II.I.3. The Attaching Entity shall have twenty-one (21) calendar days following the



issuance of the form in Appendix C to approve the estimate and provide payment. Failure of the Attaching Entity to respond to CPS Energy within the twenty-one (21) calendar day period will result in the Application being closed by CPS Energy.

- c) Changes Required. If CPS Energy describes any changes, modifications, or revisions to the proposed Make-Ready Electrical Construction pursuant to this Section IV.B.3, CPS Energy shall notify the Attaching Entity in writing. Upon receipt of this notice, the Attaching Entity may notify CPS Energy in writing that it agrees to the changes, modifications, or revisions to the proposed Make-Ready Electrical Construction required by CPS Energy, in which case the Attaching Entity may resubmit the Application as amended and it shall be deemed granted; or the Attaching Entity may propose alternative changes, modifications, or revisions consistent with Applicable Engineering Standards by resubmitting the Application with such other alternative proposals, provided that such resubmission explains the reasons for the alternative proposals and addresses all concerns raised by CPS Energy in response to the initial Application. The alternative proposals shall not be the original Make-Ready Engineering design documents rejected by CPS Energy.

The Attaching Entity shall incur an Application Fee, if applicable, upon resubmitting the Application containing the alternative proposals. CPS Energy shall have twenty-one (21) calendar days of receipt thereof to provide the Attaching Entity with:

- (i) Notification that access is granted based on the alternative proposals; or
- (ii) A detailed description of any changes, modifications, or revisions to the alternative proposal necessary to comply with safety, reliability, or generally applicable engineering practices or standards.

In the event CPS Energy fails to complete its review within twenty-one (21) calendar days of the resubmitted Application containing the alternative proposals for Make-Ready Electrical Construction, CPS Energy may impose a one-time additional seven (7) calendar day extension period in which to complete its review of the resubmitted Application. CPS Energy shall provide the Attaching Entity with seven (7) calendar days' prior notice that it



intends to exercise its option to impose the extension period. Should CPS Energy fail to take action on the resubmitted Application within the extension period, the alternative proposal shall be deemed approved, subject to all then current Applicable Engineering Standards and all other procedural and operational requirements under these Standards.

- d) Compliance by Attaching Entity. CPS Energy's acceptance of the submitted engineering design documents does not relieve the Attaching Entity from compliance with the requirements of the Texas Engineering Act, the National Electrical Safety Code, and all other Applicable Engineering Standards as required by this Standard.
- e) Permit Authorization. After acceptance of all necessary revisions, CPS Energy will sign and return the Application, which shall serve as the authorization (Permit) for the Attaching Entity to make its Attachment and/or Overlapping after the completion of all necessary Make-Ready Work.
- f) Treatment of Multiple Requests for Same Pole. CPS Energy shall consider complete Applications received from multiple Attaching Entities to attach to the same Pole on a "first-come, first-served", non-discriminatory basis.
- (i) If CPS Energy receives a subsequent Application for the same Pole from a second prospective Attaching Entity following acceptance of a complete Application and prior to closing the ticket on said Application and Permit, it shall reject the second Application and any subsequent Applications for the same Pole without consideration of the Attachment which was first in time ~~applied for~~. CPS Energy will reconsider the rejected any subsequent Application if it is revised and resubmitted to eliminate the conflict with provided the first in time Attaching Entity's proposed Attachments previously approved for installation are considered as already being on the Pole. Should the second Application be for a Wireless Installation, CPS Energy will evaluate the Pole as if the Attachment of the first Attaching Entity has been completed.
- (ii) Should the first in time Application require CPS Energy to undertake and complete any Make-Ready Electrical Construction on a Pole with a subsequent request for an Attachment or Wireless Installation received before CPS Energy completes such Make-Ready Electrical



Construction, CPS Energy shall allocate the costs to complete this Make-Ready Electrical Construction evenly between the Attaching Entities requesting access to the Pole.

- (iii) Where Make-Ready Electrical Construction on the Pole with multiple Attachment and/or Wireless Installation requests is not required or has been already completed; in the event the Attaching Entity that was first in time fails to timely affix its Attachment or Wireless Installation in accordance with Section IV.B.4.f or Section V.B.4.f, as applicable, CPS Energy will withdraw the first Permit and process the second Application without consideration to the initial first-in-time Attachment or Wireless Installation to its completion.
- (iv) CPS Energy will simultaneously consider multiple Applications addressing the Communications Facilities of separate Attaching Entities provided such Applications are filed together and each Application includes one common set of engineering design documents accounting for the Communications Facilities of all the applicants. In such case, CPS Energy will issue a Permit to each Attaching Entity that filed an Application and such Permits will be subject to one set of construction plans to be carried out by the joint agreement of the parties including the cost allocation of all required Make-Ready Work. Such allocation does not apply to risers.

4. **Make-Ready Electrical Construction.** If Make-Ready Electrical Construction is required to accommodate an Attaching Entity's Attachment and/or Overlapping, CPS Energy or its contractors shall perform such work at Attaching Entity's expense as provided in Section IV.B.3, Section IV.B.5.e, and Appendix C.

- a) **Advance Payment.** Upon execution of Appendix C by an Attaching Entity, CPS Energy shall schedule the Make-Ready Electrical Construction. Pursuant to Sections II.I.3, CPS Energy shall require payment in advance for any ~~Make-Ready Work, including~~ Make-Ready Electrical Construction, to be performed by CPS Energy or its contractors based upon the estimated cost of such work.
- b) **Work Performed by CPS Energy or CPS Energy Contractor.** Make-Ready Electrical Construction shall be performed only by CPS Energy and/or a



contractor authorized by CPS Energy to perform such work. CPS Energy will strive to perform the Make-Ready Electrical Construction to accommodate an Attaching Entity's Communications Facilities within sixty (60) calendar days of receipt of the advanced payment estimate for the Make-Ready Electrical Construction, subject to the priorities of providing CPS Energy core electric service. CPS Energy shall provide to the Attaching Entity as soon as possible the estimated schedule for completing the Make-Ready Electrical Construction. In the event that CPS Energy is unable to complete the Make-Ready Electrical Construction within the sixty (60) calendar day period, CPS Energy and the Attaching Entity shall coordinate the use of temporary Attachments on a non-discriminatory basis. Any temporary Attachments must be removed upon the ~~completion~~installation of the Make-Ready Electrical Construction.

- c) Work Schedule. In performing all Make-Ready Electrical Construction to accommodate an Attaching Entity's Attachments, CPS Energy will endeavor to include such work in its normal work schedule. In the event the Attaching Entity requests that the Make-Ready Electrical Construction be performed on a priority basis or outside of CPS Energy's normal work hours, the Attaching Entity shall pay the appropriate increased costs. Nothing herein shall be construed to require performance of any Attaching Entity's work before other scheduled work or CPS Energy service restoration.
- d) Notifying Other Attaching Entities. Prior to commencing Make-Ready Electrical Construction, CPS Energy shall notify the Attaching Entities on the affected Pole of the impending work.
- e) Permit Notification. Following completion of the Make-Ready Electrical Construction, CPS Energy will issue the Permit and notify the Attaching Entity (applicant) in writing that the Pole is available for Make-Ready Communications Construction. When applicable, the Attaching Entity shall proceed to install its Attachments utilizing the One-Touch Transfer Process described in Section IV.B.5 below. Whenever the transfer of an Attachment or Wireless Installation would require cutting or splicing of the Communication Facility or disruption of wireless service, the Complex Transfer Process in Section IV.B.6 below shall apply.



- f) Failure to Attach. An Attaching Entity must exercise the right granted by a Permit within ninety (90) calendar days of issuance of the Permit. If needed, the Attaching Entity may request in writing to CPS Energy an additional thirty (30) calendar day extension of the effective period of a Permit. The request for this extension to be considered by CPS Energy must be received no later than twenty-one (21) calendar days before the expiration date of the Permit. In considering this request, CPS Energy will review past construction practices of the Attaching Entity and current efforts to complete the installation for which the extension was requested. CPS Energy will provide a written response to the request for extension within three (3) calendar days of receiving the request.
- (i) Failure to install an Attachment within the effective period of the Permit, or extended period if granted by CPS Energy, will result in expiration of the Permit and the forfeiture of the applicable Application Fees and any payments made for Make-Ready Work already completed. Following expiration of a Permit, should the Attaching Entity wish to continue to install the Attachment subject to the expired Permit, the Attaching Entity must submit a new Application covering the same Attachment including all appropriate Application Fees.
 - (ii) CPS Energy and the Attaching Entity shall determine a mutually-agreeable schedule for the completion of the Permit should an issue of Force Majeure, as described in the Pole Attachment Agreement, be asserted by either party.

5. **Make-Ready Communication Construction – One Touch Transfer.** The transfer of third-party Attachments or Wireless Installations, whether conducted by an Attaching Entity or CPS Energy, shall hereinafter be referred to as the “One-Touch Transfer Process.” Pursuant to these Standards, the One-Touch Transfer Process allows an Attaching Entity to transfer or rearrange an Attachment of one or more Attaching Entities in the Communications Space of a CPS Energy Pole, and coordinate the Joint Meeting Transfer of a Wireless Installation, as may be necessary to accommodate the installation of a new Attachment contingent upon compliance with requirements identified in this Section IV.B.5. All One-Touch Transfers conducted by an Attaching Entity or CPS Energy must comply with the following requirements:

a) **Simple Transfers Only.** One-Touch Transfers shall be limited to rearrangement or transfer of third-party Attachments on an existing Pole or onto a new Pole that will not result in cutting and splicing the Communication Facility supported by the Attachment subject to rearrangement or transfer.

b) **Joint Meeting Transfer.** Any Wireless Installation on a Pole hosting Attachments subject to One-Touch Transfer shall be modified within the same Pole or transferred onto a replacement Pole at the same time as the Attachments subject to Simple Transfer through the coordination of a Joint Meeting Transfer of the Wireless Installation. Upon approval of a Permit or completion of Make-Ready Electrical Construction, as applicable, the Attaching Entity availing itself of the One-Touch Transfer Process shall notify the Attaching Entity that owns the Wireless Installation and arrange for the Joint Meeting Transfer of the Wireless Installation. Both Attaching Entities have an obligation to cooperate to successfully complete the Joint Meeting Transfer of the Wireless Installation. In the event the Attaching Entity utilizing the One-Touch Transfer Process fails to provide notice of the Joint Meeting Transfer to the Attaching Entity that owns the Wireless Installation, the former will be responsible for the cost of removing the original Pole following transfer of the Wireless Installation to a replacement Pole. In the event the Attaching Entity that owns the Wireless Installation fails to attend the Joint Meeting Transfer, such Attaching Entity shall be responsible for modifying the Wireless Installation within the same Pole or transferring the Wireless Installation onto a replacement Pole within ten (10) calendar days following the date of the failed Joint Meeting Transfer. Such



Failure to modify or transfer the Wireless Installation within such ten (10) day period shall result in finding the Wireless Installation in non-compliance with these Standards subject to a penalty as provided in Appendix H. In addition, such Attaching Entity shall be responsible for the cost of removing the original Pole when a replacement Pole is installed as part of the project.

- b)c) Certified Contractors. An Attaching Entity must engage qualified contractors approved by CPS Energy pursuant to a certification program developed by CPS Energy with the input of Attaching Entities.
- e)d) Applicability to CPS Energy. CPS Energy's communications wires or facilities installed in the Neutral Space of a Pole will also be subject to the One-Touch Transfer Process.
- e)c) One-Touch Transfers Subject to Applicable Engineering Standards. All Make-Ready Communication Construction performed under the One-Touch Transfer Process shall meet all Applicable Engineering Standards, including CPS Energy's clearance standards. Applications that include Make-Ready Communications Construction and One-Touch Transfers that fail to meet Applicable Engineering Standards will be rejected by CPS Energy.
- e)f) Cost Responsibility. With the exception of instances where in the sole judgement of CPS Energy, a Pole has been identified as defective, CPS Energy will be responsible for the cost to replace such defective Pole; the Attaching Entity shall pay all costs of Make-Ready Communications Construction associated with One-Touch Transfers as described below:
 - (i) Where the Pole includes one or more third-party Attachment(s) that fail to meet Applicable Engineering Standards but otherwise there is enough space on the Pole to accommodate the Attaching Entity's Attachment, Make-Ready Work will not include the transfer of the third-party Attachment(s), unless the lowest Attachment on the Pole fails to meet NESC clearance standards and/or poses a public safety hazard. In that case, Make-Ready Work will include the relocation of the non-compliant Attachment and the Attaching Entity may recover the cost to bring such Attachment into compliance from the owner of the non-complaint Attachment.



- (ii) Where the Pole includes one or more third-party Attachment(s) that fail to meet Applicable Engineering Standards, and in order to accommodate the Attaching Entity's Attachment on the same Pole the third-party Attachment(s) must be rearranged, the cost of rearranging the third-party Attachment(s) will be included in Make Ready Work. Provided that if the lowest Attachment on the Pole fails to meet NESC clearance standards and/or poses a public safety hazard, the Attaching Entity may recover the cost to bring such Attachment into compliance from the owner of that Attachment, but no others.
 - (iii) Where the Pole includes one or more third-Party Attachment(s) that fail to meet Applicable Engineering Standards, and in order to accommodate the Attaching Entity's Attachment a new Pole must be installed, the cost of the new Pole and the transfer of the third-party Attachment(s) will be included in the Make-Ready Work.
 - (iv) Where the Pole includes one or more third-party Attachment(s) that meet Applicable Engineering Standards, and otherwise there is enough space on the Pole to accommodate the Attaching Entity's Attachment, Make-Ready Work will not include the transfer of the third-party Attachment(s).
 - (v) Where the Pole includes one or more third-party Attachment(s) that comply with Applicable Engineering Standards, and in order to accommodate the Attaching Entity's Attachment on the same Pole the third-party Attachment(s) must be rearranged, the cost of rearranging the third-party Attachment(s) will be included in Make-Ready Work.
 - (vi) Where the Pole includes one or more third-party Attachment(s) that comply with Applicable Engineering Standards, and in order to accommodate the Attaching Entity's Attachment a new Pole must be installed, the cost of the new Pole and the transfer of the third-party Attachment(s) will be included in Make-Ready Work.
- f) Advance Notice. An Attaching Entity shall provide all third-parties affected by a proposed One-Touch Transfer with advanced written notice of such One-Touch Transfer no less than seventy-two (72) hours prior to undertaking such One-Touch Transfer. This notice shall be provided by email using the



National Joint Use Notification System (NJUNS) to a duly designated representative of the affected Attaching Entity, unless another method of notice is prescribed by CPS Energy. Such notice may identify the geographic areas in which construction is to occur rather than individual Poles affected by such One-Touch Transfer, provided each advance notice shall not exceed one hundred (100) Poles. The Attaching Entity who desires to utilize the One-Touch Transfer Process shall bear the responsibility of determining the appropriate representative for each Attaching Entity affected by the Attaching Entity's implementation of the One-Touch Transfer process.

- g) Critical Communication Facilities. If an affected Attaching Entity, in its sole and reasonable discretion, determines that a proposed One-Touch Simple Transfer poses a risk of disconnection or interruption of service to a Critical Communications Facility, the affected Attaching Entity shall notify the requesting Attaching Entity and CPS Energy in writing within the seventy-two (72) hour notice period. The affected Attaching Entity is obligated to make the requested transfer of their Critical Communication Facilities within ten (10) days of providing such notice. Failure to make transfer their Critical Communications Facilities in a timely manner will subject the Critical Communications Facility to the One-Touch Transfer Process.
- h) Post-Transfer Notice. Within fifteen (15) calendar days following the completion of a One-Touch Transfer, the Attaching Entity shall send written notice of the One-Touch Transfer and As-Built Reports to each affected Attaching Entity. Within fifteen (15) calendar days of receipt of these As-Built Reports, the Attaching Entity ~~whic~~hese Communications Facilities were moved may conduct an inspection at the expense of the Attaching Entity who moved the facilities. If the One-Touch Transfer failed to meet all Applicable Engineering Standards, the Attaching Entity ~~whic~~hese Communications Facilities were relocated will notify the moving Attaching Entity which will correct the deficiency at the moving Attaching Entity's expense within fifteen (15) calendar days following receipt of such written notice. The Attaching Entity responsible for the relocation of third-party Communication Facilities shall pay the actual, reasonable, and documented inspection expenses incurred by the Attaching Entity ~~whic~~hese Communication Facilities were relocated, within forty-five (45) calendar days of receipt of invoice from the moved Attaching Entity. Failure of the owner of the relocated Attachment to

undertake and complete their inspection with the fifteen (15) calendar day period will be deemed acceptance of the One-Touch Transfer.

- i) Attaching Entity's Attachments Subject to One-Touch Transfer by Other Entities. An Attaching Entity's Communications Facilities shall be subject to the One-Touch Transfer Process conducted by another Attaching Entity or CPS Energy pursuant to the same terms and conditions prescribed in this Section IV.B.5.

6. Make-Ready Communication Construction - Complex Transfers.

- a) Responsibility for Complex Transfers. The accomplishment of a Complex Transfer is considered part of Make-Ready Communication Construction and shall be performed by the Attaching Entity which owns the Attachment subject to transfer. It is the responsibility of the Attaching Entity requesting the Complex Transfer to negotiate a private process with the owning Attaching Entity for the Complex Transfer. The cost of the Complex Transfer shall be borne by the requesting Attaching Entity. Wireless Installations will not be subject to the Complex Transfer process as any modification or transfer of such facilities shall be subject to the Joint Meeting Transfer process described in Section IV.B.5.b.
- b) Complex Transfers Escalation Process. In the event an Attaching Entity refuses to reach agreement on a process for the expedient transfer of an Attachment subject to a Complex Transfer, the requesting Attaching Entity may rely on the following escalation procedures. At any time during these escalation procedures, the requesting Attaching Entity and the owner of the Attachment subject to the Complex Transfer may reach agreement on a voluntary transfer process. In such event, the requesting Attaching Entity shall notify CPS Energy in writing of this agreement.
 - (i) Level 1: Initial Request for Complex Transfer (Days 0 to 30)
 - a. Initial Notice Letter. The requesting Attaching Entity shall provide written notice to owner of the Attachment subject to Complex Transfer requesting the transfer of such Attachment using the National Joint Use Notification System (NJUNS) with a copy to CPS Energy. The Attaching Entity which owns such Attachment

shall perform the transfer within thirty (30) calendar days of receipt of notice from the requesting Attaching Entity.

(ii) Level 2: Initial Escalation Process (Days 31 to 60)

- a. Escalation Notification. If the owner fails to transfer the Attachment subject to Complex Transfer within the initial thirty (30) calendar days, the requesting Attaching Entity shall send a certified letter notifying the non-compliant Attaching Entity that failure to transfer the Attachment within a subsequent thirty (30) calendar days of receipt of notice will result in the Attachment in question being designated by CPS Energy as non-compliant with the Complex Transfer Process and subject to penalty, as described in Appendix H, on the basis of interference with the requesting Attaching Entity's permitted Attachment rights. The requesting Attaching Entity shall send CPS Energy a copy of the escalation letter and all other correspondence between the parties related to this matter.
- b. Duty to Negotiate. The requesting Attaching Entity is required to continue negotiations with the non-compliant Attaching Entity during the thirty (30) calendar day escalation period. Absent extraordinary circumstances, the non-compliant Attaching Entity's failure to transfer the Attachment subject to Complex Transfer by the end of the thirty (30) calendar day escalation period shall be considered a lack of cooperation on the part of the non-compliant Attaching Entity. Conversely, absent extraordinary circumstances, a refusal by the requesting Attaching Entity to agree to an alternative process for the transfer of the Attachment in question within a reasonable date certain shall be considered a lack of cooperation on the part of the requesting Attaching Entity.
- c. Notice of Success Complex Transfer. If the non-compliant Attaching Entity transfers the Attachment subject to Complex Transfer within the thirty (30) calendar day escalation period, or the requesting Attaching Entity transfers the Attachment by mutual agreement of the parties, no further escalation will be necessary.

(iii) Level 3: CPS Energy Finding of Non-Compliant Attachments
(Days 61 to 90)

- a. Request for Finding of Non-compliant Attachments. If the requesting Attaching Entity and the non-compliant Attaching Entity cannot reach agreement and the other Attaching Entity fails to transfer the Attachment subject to Complex Transfer within the thirty (30) calendar day escalation period; the requesting Attaching Entity within five (5) calendar days thereafter shall notify CPS Energy in writing, provide a short summary of efforts to negotiate the rearrangement or transfer of the Attachment in question, and request CPS Energy to make a finding of Non-complaint Attachment on the basis of interference with the requesting Attaching Entity's permitted Attachment rights. The request shall explain why the requesting Attaching Entity believes the non-compliant Attaching Entity is acting in bad faith.
- b. Notification of Non-Compliant Attachments. Within ten (10) calendar days of receiving the request for a finding of non-compliant Attachments, CPS Energy will evaluate the request and if it finds the request credible; CPS Energy will:
- (1) Notify the non-compliant Attaching Entity by certified mail that CPS Energy has determined the Attachment subject to Complex Transfer is declared as "Non-compliant Attachment";
 - (2) The non-conforming Attaching Entity will begin accruing penalties as provided in Appendix H of these Standards until the Non-compliant Attachment is transferred; and
 - (3) CPS Energy will suspend the processing of the non-compliant Attaching Entity's Applications effective five (5) days after receipt of the certified letter.

Thereafter, the non-compliant Attaching Entity will have fifteen (15) days in which to transfer the non-compliant Attachment and notify CPS Energy in writing in order to reinstate the processing of Applications. If the non-compliant Attaching Entity fails to transfer the non-compliant Attachment within the twenty (20)

calendar day grace period, the non-compliant Attachment will be subject to further penalties and transfer as provided in Section III.E and Appendix H. CPS Energy will reinstate the processing of the non-compliant Attaching Entity's Applications upon receipt of written notification of the transfer of the non-compliant Attachment and the payment of all assessed penalties.

- c. Duty to Negotiate. The requesting Attaching Entity is required to continue negotiations with the non-compliant Attaching Entity which owns the non-compliant Attachment during the twenty (20) calendar day grace period.
- d. Notice of Transfer. If the non-compliant Attaching Entity transfers non-compliant Attachment within the twenty (20) calendar day grace period, or the requesting Attaching Entity transfers the non-compliant Attachment by mutual agreement of the parties, the moving party shall notify CPS Energy by electronic message, CPS Energy shall reinstate processing of the other Attaching Entity's Applications within twenty-four (24) hours of receiving payment of all outstanding penalties.
- e. Stop Processing Pole Attachment Permit Applications. If CPS Energy does not receive written notification of the transfer of the non-compliant Attachment by the end of the twenty (20) calendar day grace period, CPS Energy shall stop processing the non-compliant Attaching Entity's Applications pending further written notice of a successful transfer and the payment of all outstanding penalties.

(iv) Level 4: Transfer or Removal of Unauthorized Attachments
(Days 91 and Beyond)

- a. Notification of Failed Transfer. If the parties fail to negotiate the successful transfer of the non-compliant Attachment, the requesting Attaching Entity shall promptly notify CPS Energy in writing of the failed attempt and explain the reasons for the unsuccessful transfer.



- b. Notification of Transfer of Non-compliant Attachments. Following receipt of the notification of failed transfer, CPS Energy shall promptly proceed to transfer the non-compliant Attachment at the respective owner's expense. Following the transfer of the non-compliant Attachment, CPS Energy will provide written notification of the transfer to the non-compliant Attaching Entity within twenty-four (24) hours. CPS Energy shall reinstate processing of the non-compliant Attaching Entity's Applications within twenty-four (24) hours of receiving payment for the transfer cost and all outstanding penalties.
- c. Notice of Transfer. In the event the non-compliant Attaching Entity transfers the non-compliant Attachment, or the requesting Attaching Entity transfers the non-compliant Attachment by mutual agreement of the parties, prior to CPS Energy's transfer efforts, the moving party shall notify CPS Energy in writing. The non-compliant Attaching Entity shall be assessed a one-time fine as provided in Appendix H of these Standards. Thereafter, CPS Energy shall reinstate the processing of the non-compliant Attaching Entity's Applications within twenty-four (24) hours of receiving payment of all outstanding penalties.

7. Notice of Attachment Completion and Acceptance.

- a) Initial Notice to CPS Energy. The Attaching Entity shall notify CPS Energy in writing, or other format acceptable to CPS Energy, within five (5) calendar days of the completion of the installation of the Attachment and/or Overlashing.
- b) Notice Following Acceptance. The Attaching Entity shall further notify CPS Energy in writing, or other format acceptable to CPS Energy within ten (10) calendar days from the acceptance of the other Attaching Entities' rearrangement or transfer of their Attachments pursuant to Section IV.B.5. hg.

8. Post Construction Inspection.

- a) Construction Subject to Inspection. CPS Energy shall inspect an Attaching Entity's Communication Construction and Attachments and/or Overlashings at the Attaching Entity's expense within thirty (30) calendar days of receiving



the Attaching Entity's notification set forth in Section IV.B.7.b above. CPS Energy may conduct these inspections to evaluate compliance with the Permit, Applicable Engineering Standards, or other design and installation requirements. The making of an inspection by CPS Energy shall not in any way relieve any Attaching Entity or an Attaching Entity's insurers of any responsibility, duty, obligation, or liability under these Standards, the Pole Attachment Agreement, or otherwise; nor does CPS Energy's ability to make inspections relieve an Attaching Entity from its obligations to exercise due care in the installation of its Attachments or Overlashings. The Post-Construction Inspection provision set forth in this Section IV.B.8.a does not affect any other inspection requirements elsewhere in these Standards. This section IV.B.8 also applies to supplemental Post-Construction Inspections where the Attaching Entity reports "final corrections" of previously identified non-compliant work or locations as described in Section IV.B.8.b below.

- b) Compliance. In the event an inspection pursuant to Section IV.B.8.a reveals that corrections or other actions are required of an Attaching Entity, including without limitation those required for reasons of safety or structural integrity, the Attaching Entity shall make such required corrections or take the requested actions within thirty (30) calendar days after the date CPS Energy sends written notice. CPS Energy may perform such work without notice, at the Attaching Entity's sole cost and risk if CPS Energy determines in its reasonable judgment and discretion that an Emergency does not permit full advance notice to Attaching Entity. As soon as practicable thereafter, CPS Energy will advise the Attaching Entity of the work performed or the action taken.

C. Private Network Process

The Private Network Process for wire Attachments to CPS Energy Poles is illustrated in the Figure C below.

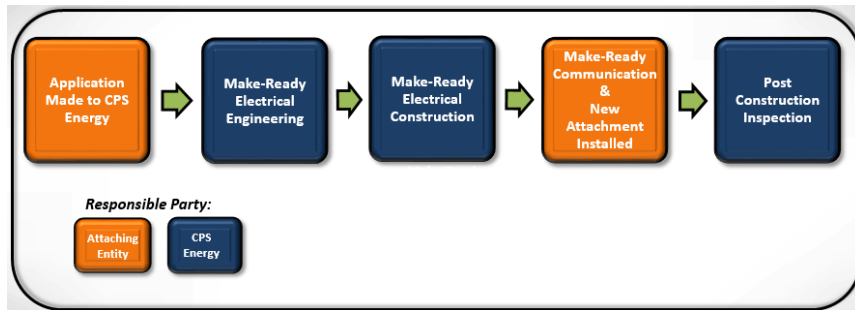

Figure C: Private Network Process

1. **Eligibility.** Any private entity or public organization, such as a school, university, or unit of local government that is an Attaching Entity, not engaged in providing competitive telecommunication services that operates an internal private network for its own private non-commercial communications purposes.
2. **Application for Permit Required.** An Attaching Entity who qualifies for the Private Network Process may choose either:
 - a) **CPS Energy to Perform Make-Ready Engineering.** The Attaching Entity may request CPS Energy to undertake and complete the Make-Ready Engineering required by the Application request. If the Attaching Entity elects for CPS Energy to perform the Make-Ready Engineering, CPS Energy shall provide the Attaching Entity an estimated cost to prepare and complete the Make-Ready Engineering. Upon approval to proceed, CPS Energy will respond to such Application requests as promptly as is reasonable, with a goal of providing a response within forty-five (45) calendar days of receipt of the Application. The Attaching Entity is still required to submit an Application and pay all applicable Applications Fees as described in Appendix H. CPS Energy will invoice the Attaching Entity for the cost to produce the Make-Ready Work in accordance with the provisions of Section II.1.3; or



- b) Attaching Entity to Perform Make-Ready Engineering. The Attaching Entity may choose to complete its own Make-Ready Engineering by complying with all provisions of the Standard Process as described in Section IV.B.

3. CPS Energy Review of Application.

- a) CPS Energy to Perform Make-Ready Engineering. If the Attaching Entity chooses to have CPS Energy complete the Make-Ready Engineering pursuant to Section IV.C.2.a, then CPS shall respond to the Application within forty-five (45) calendar days of receipt and provide Attaching Entity with a detailed description of the proposed Make-Ready Work required for reasons of safety, reliability, or generally applicable engineering purposes.
- b) Attaching Entity to Perform Make-Ready Engineering. If the Attaching Entity chooses to be responsible for its own Make-Ready Engineering pursuant to Section IV.C.2.b, then all provisions of Section IV.B.3 shall be applicable to CPS Energy's Review of Applications for Applications considered under the Standard Process – Small Entity process.

- 4. Make-Ready Electrical Construction.** All provisions of Section IV.B.4 shall be applicable to Make-Ready Work Electrical Construction for Applications considered under the Private Network Process.

- 5. Make-Ready Communication Construction – One Touch Transfers.** All provisions of Section IV.B.5 shall be applicable to Make-Ready Communications Construction for Applications considered under the Private Network Process regarding One-Touch Transfers.

- 6. Make-Ready Communication Construction - Complex Transfers.** All provisions of Section IV.B.6 shall be applicable to Make-Ready Communications Construction for Applications considered under the Private Network Process regarding Complex Transfers.

- 7. Notice of Attachment Completion and Acceptance.** All provisions of Section IV.B.7 shall be applicable to Notice of Attachment Completion and Acceptance for Applications considered under the Private Network Process.

- 8. Post Construction Inspection.** All provisions of Section IV.B.8 shall be applicable to Post Construction Inspection for Applications considered under the Private Network Process.

D. Competitive Provider – Area Wide Network Deployment Process

The Competitive Provider – Area Wide Network Deployment Process (Network Deployment Process) for wire Attachments to CPS Energy Poles is illustrated in the Figure D below.

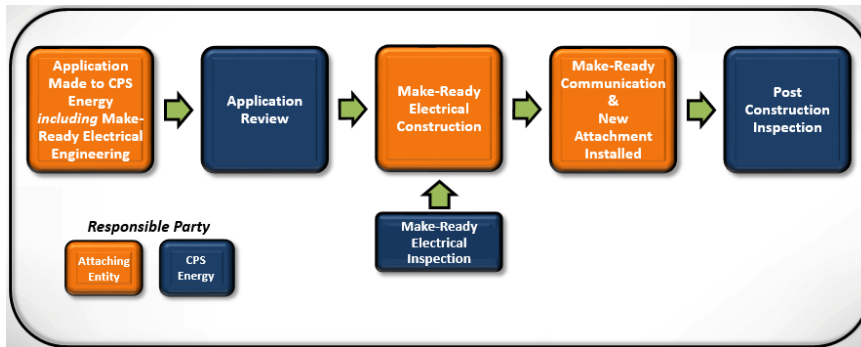

Figure D: Competitive Provider – Area Wide Network Deployment Process

1. **Eligibility.** An Attaching Entity that is a Competitive Providers with a valid Pole Attachment Agreement who is engaged in an area-wide network deployment and has provided CPS Energy a Deployment Plan which contemplates an estimated eighty (80) or more Pole replacements per month during the majority of the Development Plan period shall be required to comply with the Competitive Provider – Area Wide Network Deployment Process.
2. **Application for Permit Required.** All provisions of Section IV.B.2 shall be applicable for Applications considered under the Network Deployment Process.
3. **CPS Energy Review of Application.** All provisions of Section IV.B.3 shall be applicable for CPS Energy’s Review of Applications considered under the Network Deployment Process.

4. **Make-Ready Electrical Construction.** An Attaching Entity that qualifies for the Network Deployment Process per Section IV.D.1 above will be authorized by CPS Energy to perform all necessary Make-Ready Work, including Make-Ready Electrical Construction using contractors approved by CPS Energy to perform such work, contingent upon the Attaching Entity entering into a Construction Contract with CPS Energy. Pursuant to this Section IV.D.4, the Attaching Entity shall be responsible for obtaining all materials and work at Attaching Entity's risk and expense for all Make-Ready Electrical Construction, except as provided in Section IV.B.5.e.
- a) **Transition.** The Attaching Entity shall begin Make-Ready Electrical Construction within ninety (90) calendar days of receiving CPS Energy's approval of an Application. For the initial stages of a Network Deployment Process project, the time required to start Make-Ready Electrical Construction may be extended by CPS Energy up-to one hundred eighty (180) calendar days to allow for an efficient ramp-up transition. To qualify for this extension, the Attaching Entity must provide CPS Energy a written request for extension and a construction schedule for the first six (6) months of the project. After reviewing this schedule, CPS Energy will provide written notice that the extension is either approved, rejected, or modified, including CPS Energy's rationale for such decision. If CPS Energy rejects or modifies the extension request, CPS Energy will also call for a meeting with the Attaching Entity to discuss the extension and strive to reach agreement.
- b) **Workmanship.** All of the Attaching Entity's Make-Ready Electrical Construction shall be performed at the Attaching Entity's sole cost and expense, in a good and workmanlike manner, and must not adversely affect the structural integrity of CPS Energy's Poles, CPS Energy Facilities, or the Communication Facilities of other Attaching Entities attached thereto. All such Make-Ready Electrical Construction work is subject to inspection and/or observation by CPS Energy or its designee at any time as further described in these Standards.
- (i) After reviewing the Deployment Plan, CPS Energy and the Attaching Entity shall develop a set of mutually agreeable operational procedures addressing items such as, but not limited to: customer outage notifications, contractor crew work location notifications, contractor



safety reporting, material procurement, customer complaints, or other operational needs specific to the Attaching Entity's Deployment Plan. These operational procedures shall include provisions for updating, enforcement, and conflict resolution as required.

- c) Qualified Employees. All of the Attaching Entity's Make-Ready Electrical Construction performed on CPS Energy's Poles and/or in the vicinity of other CPS Energy Facilities shall be in compliance with all provisions of the Construction Contract identified in Section IV.D.4 above. The Attaching Entity shall assure that any person installing or removing Poles and/or CPS Energy Facilities is fully qualified to undertake and complete the work contemplated and is familiar with all Applicable Engineering Standards including all provisions of the Construction Contract.
- d) Multiple Requests for Pole. In the event multiple Attaching Entities have been granted Permits to access the same Pole, the applicable provisions of Section IV.B.3.f shall apply. However, should a disagreement exist between the Attaching Entities as to construction and installation schedules; CPS Energy shall require a representative of each Attaching Entity who has authority to agree on these issues to attend a meeting called by CPS Energy to discuss and attempt to reach agreement on this dispute. In the event the Attaching Entities are unable to so agree, then the applicable provisions of Section II.L shall apply.
- e) Operational Scheduling. Before beginning Make-Ready Electrical Construction on a Pole or series of Poles, CPS Energy and the Attaching Entity shall develop a mutually agreed operations schedule and methodology providing for notice of the Pole locations, proposed dates on which work will commence and finish, and whether any electrical service interruptions or de-energizations will be required. CPS Energy approval is required for all outages, such approval not to be unreasonably withheld, conditioned or delayed.

THE ATTACHING ENTITY SHALL INDEMNIFY AND HOLD HARMLESS CPS ENERGY AND ITS TRUSTEES, OFFICERS, EMPLOYEES, AGENTS, CONTRACTORS, AND REPRESENTATIVES FROM ALL CLAIMS FOR LOSS, HARM, PROPERTY DAMAGE, AND BODILY INJURY OR DEATH IN

CONNECTION WITH ANY WORK PERFORMED IN CONNECTION WITH THESE STANDARDS.

- f) Materials. The Attaching Entity shall furnish all necessary materials and hardware including but not limited to: poles, crossarms, mounting hardware, guys, anchors, insulators, conductors, and any associated miscellaneous hardware. All materials used by the Attaching Entity for Make-Ready Electrical Construction on Poles shall be obtained from vendors approved by CPS Energy and shall be new and of good quality, free from known material defects and comply with all CPS specifications. CPS Energy shall not unreasonably withhold, delay or condition its approval of a vendor.

All materials obtained by the Attaching Entity will be subject to an additional quality check to be performed by the Attaching Entity at the site, prior to use. All materials obtained by Attaching Entity shall be subject to inspection by CPS Energy, at CPS Energy's option, on reasonable notice to the Attaching Entity; provided that such inspection will be completed in accordance with the Attaching Entity's schedule for use of such materials and will not unreasonably delay such schedule.

- g) CPS Energy Property. All poles, materials, and other equipment installed as part of the Make-Ready Electrical Construction under this Network Deployment Process, with the exception of Communication Facilities installed by the Attaching Entity for use in its provision of services, shall become and remain CPS Energy's sole property, regardless of which entity procured, installed, or paid for it. The Attaching Entity shall execute any documents reasonably requested by CPS Energy to evidence the transfer of title to such Poles, materials, and equipment to CPS Energy, and the Attaching Entity shall brand and tag all new poles to indicate CPS Energy ownership.

The Attaching Entity's performance of Make-Ready Electrical Construction or payment of any costs associated with such work:

- Shall in no way create or vest in the Attaching Entity any ownership right, title, or interest in any Pole or electrical facilities;
- Shall not entitle the Attaching Entity to any offsets, credits, payments, or income from CPS Energy's operation of the Pole or facilities;



- Alter or affect CPS's rights under these Standards; or
 - Restrict CPS Energy's ability to allow access to other Attaching Entities in accordance with these Standards.
- (i) Disposal/Salvage of Materials. CPS Energy will provide a list of all equipment and/or materials which the Attaching Entity may remove from service as a result of undertaking and completing Make-Ready Electrical Construction pursuant to this Section IV.D.4 which CPS Energy requires to either be salvaged by CPS Energy or disposed of by the Attaching Entity at Attaching Entity's expense. Equipment and/or materials that are to be salvaged or recycled by CPS Energy are to be delivered at a place determined by CPS Energy. All equipment and/or materials which are to be disposed of by the Attaching Entity shall be handled in a manner consistent with all applicable federal, state, and local laws, rules, and regulations. Copies of all disposal manifests shall be provided to CPS Energy on a monthly basis during the course of the Attaching Entity's performance of Make-Ready Electrical Construction.
- h) Notification. Following the Attaching Entity's completion of Make-Ready Electrical Construction, the Attaching Entity will promptly notify CPS Energy in writing, or other format acceptable to CPS Energy, within five (5) calendar days from completion of the Make-Ready Electrical Construction.
- i) Make-Ready Electrical Construction Inspection. CPS Energy shall inspect, at Attaching Entity's expense, Attaching Entity's Make-Ready Electrical Construction at any time, but no later than thirty (30) calendar days following receipt of the Attaching Entity's notification set forth in Section IV.D.4.h. CPS Energy will conduct these inspections to evaluate compliance with the Permit or other design and installation requirements and evaluate compliance with the Applicable Engineering Standards. The completion of an inspection by CPS Energy shall not operate in any way to relieve Attaching Entity, its contractors, or its insurers of any responsibility, duty, obligation, or liability under these Standards, Pole Attachment Agreement or otherwise; nor does CPS Energy's ability to make inspections relieve the Attaching Entity from its obligations to exercise due care in the completion of Make-Ready Electrical Construction. The inspection right set forth in this Section IV.D.4.i does not affect any other inspection rights afforded CPS Energy.



- j) **Corrective Action.** In the event an inspection pursuant to Section IV.D.4.i reveals that corrections or other actions are required of the Attaching Entity, including without limitation those required for reasons of safety or structural integrity, the Attaching Entity shall make such required corrections or take the requested actions within fifteen (15) calendar days after the date CPS Energy sends written notice. CPS Energy may also perform such work without notice, at the Attaching Entity's sole cost and risk, if CPS Energy determines in its reasonable judgment and discretion that an Emergency does not permit full advance notice to the Attaching Entity.
- k) **Permit Notification.** Following approval of the Make-Ready Electrical Construction, CPS Energy will issue the Permit and notify the Attaching Entity (applicant) in writing that the Pole is available for Make-Ready Communications Construction. The Attaching Entity may proceed to install its Attachments utilizing the One-Touch Transfer Process described in Section IV.B.5. If the Attaching Entity fails to install its Attachments and/or Overlashings pursuant to and in compliance with the Permit within ninety (90) calendar days after CPS Energy notifies the Attaching Entity that Make-Ready Electrical Construction has been approved, the provisions of Section IV.B.4.f shall apply.
5. **Make-Ready Communication Construction – One Touch Transfer.** All provisions of Section IV.B.5 shall be applicable to Make-Ready Communications Construction for Applications considered under the Network Deployment Process regarding One-Touch Transfers.
6. **Make-Ready Communication Construction - Complex Transfers.** All provisions of Section IV.B.6 shall be applicable to Make-Ready Communications Construction for Applications considered under the Network Deployment Process regarding Complex Transfers.
7. **Notice of Attachment Completion and Acceptance.** All provisions of Section IV.B.7 shall be applicable to Notice of Attachment Completion and Acceptance for Applications considered under the Network Deployment Process.
8. **Post Construction Inspection.** All provisions of Section IV.B.8 shall be applicable to Post Construction Inspection for Applications considered under the Network Deployment Process.



E. Competitive Provider – Network Upgrade Process

1. **Eligibility.** An Attaching Entity that is a Competitive Provider with a valid Pole Attachment Agreement who is engaged in a significant network upgrade and has provided CPS Energy with a Deployment Plan shall be required to comply with the Competitive Provider – Network Upgrade Process (Network Upgrade Process).
2. **Choice of Process.** Attaching Entities who qualifying to install Attachments under the Network Upgrade Process shall be provided the choice of either:
 - a) Choose to have CPS Energy complete the Make-Ready Electrical Construction; thereby the Attaching Entity shall operate under the Competitive Provider – Standard Process for Attachments as described in Section IV.B; or
 - b) Choose to be responsible for the Make-Ready Electrical Construction; thereby the Attaching Entity shall operate under the Competitive Provider – Area Wide Network Deployment Process for Attachments as described in Section IV.D.
3. **Written Notice of Choice.** The Attaching Entity qualifying for the Network Upgrade Process shall provide CPS Energy written notice of its decision pursuant to Section IV.E.2 as soon as practical, but no less than three (3) months before submitting the first Application as part of its Deployment Plan. The Attaching Entity' choice of process will be irrevocable during the period as specified in the Deployment Plan provided the Attaching Entity remains qualified for the Network Upgrade Process per Section IV.E.1.

V. SPECIFICATIONS FOR WIRELESS INSTALLATIONS

A. Wireless Installation Application Process

CPS Energy offers Attaching Entities full access to Streetlight Poles and limited access to distribution Poles for the purpose of attaching Wireless Installations pursuant to the Application processes outlined in Figure E listed below. The technical specifications for Wireless Installations are found in Appendix D, Appendix G, and Appendix I. Additional information, including the Application Forms for a Wireless Installation, is available and may be downloaded at www.cpsenergy.com/poleattachments.

Process Step	Requestor
Eligibility Criteria	Competitive Provider CMRS Provider Infrastructure Provider
Make-Ready Electrical Engineering (MREE)	Attacher
Make-Ready Electrical Construction (MREC)	CPSE
Make-Ready Wireless Installation Construction (MRWIC): 1-Touch Transfer - Simple	Attacher
MRWIC: Complex Transfer	Attacher
Post-Construction Inspection	CPSE
Control over Contractors	Attacher & CPSE
Application Review Period	30 Days

Figure E: Wireless Installation Application Process

B. Wireless Installation Application Review Process

The Application review process for Wireless Installations on CPS Energy Poles or Streetlight Poles is illustrated in Figure F below.

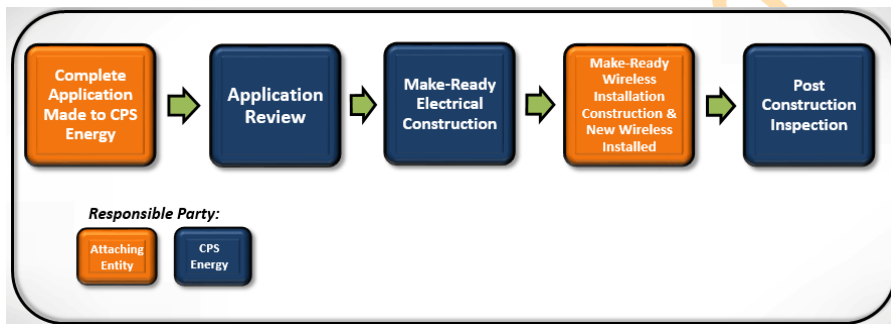

Figure F: Wireless Installation Application Review Process

- 1. Eligibility.** Any Attaching Entity with a valid Wireless Installation Agreement that is a Competitive Provider, CMRS Provider, or Infrastructure Provider.
- 2. Application for Permit Required.** An Attaching Entity shall not install any new Wireless Installation on any CPS Energy Pole or Streetlight Pole without first submitting an Application and obtaining a Permit pursuant to the procedures set forth below.



- a) Application Form. An Attaching Entity shall use the Application for Wireless Installation Form (provided in Appendix B and available for download at www.cpsenergy.com/poleattachments) which may be amended from time to time, provided that any such amendments are consistent with Applicable Engineering Standards and are applied to similar types of Wireless Installations and similarly situated Attaching Entities on a non-discriminatory basis. Applications for Wireless Installations may be submitted with a maximum of ten (10) Wireless Installation locations provided the Wireless Installation is of the same technology at each location. CPS Energy's acceptance of the submitted design documents required as part of a complete Application Form (Section V.B.2.d) does not relieve the Attaching Entity of full responsibility for any errors and/or omissions in the engineering analysis and compliance with all Applicable Engineering Standards.
- b) Pole Ownership. For the purposes of Application submittal, CPS Energy shall be presumed to be the owner the Pole and Streetlight Pole subject to the installation, unless indicated otherwise in the applicable pole or CPS Energy records. The Attaching Entity is responsible for field verifying ownership of the desired pole and notifying CPS Energy of any discrepancies between CPS Energy's maps/records and the actual Pole or Streetlight Pole in the field identified for the Wireless Installation.



c) Compliance with Standards. The Attaching Entity shall comply with the Texas Engineering Act at Section 1001.001, et seq., of the Texas Occupations Code to the extent it is applicable to the work described herein, and with the most current version of the National Electrical Safety Code (NESC), including any and all revisions to both, and all other Applicable Engineering Standards. The Attaching Entity shall certify its compliance with the above on each Application it submits to CPS Energy for processing. The certification statement shall be signed by an employee or agent of the Attaching Entity who has the final authority or responsibility to approve the engineering designs, plans, or specifications of the Wireless Installation subject to the Application. CPS Energy will not process an Application that fails to include the signed certification statement therein. The Attaching Entity shall provide documentation establishing that the Attaching Entity's Application complies with all applicable Pole Loading Analysis (PLA) requirements specified by the NESC and the Applicable Engineering Standards.

i. Pole Load Analysis (PLA). An Attaching Entity, in connection with an Application, must comply with the PLA methodology described herein. Acceptable software for use of PLA shall be a commercially available product with general industry acceptance. Should the Attaching Entity utilize a software application that CPS Energy does not possess; the Attaching Entity shall make available to CPS Energy at least one software license for CPS Energy use at the Attaching Entity's expense. The Attaching Entity will gather the pole and Wireless Installation information required to conduct a PLA on the applicable pole that meet the criteria for PLA as described in Appendix G, with assistance as required from CPS Energy.

d) Submission of Application. Complete Applications may be submitted by either U.S mail, electronically to poleapplications@cpsenergy.com, or other means mutually agreeable by CPS Energy and the Attaching Entity. The Application at a minimum shall include:

Field Code Changed

Formatted: Font color: Auto



- (i) A completely filled-out Application with all applicable supporting documents, tests, reports, applications, permit numbers, and license numbers;
- (ii) A copy of an approved Pre-Certification Equipment form;
- (iii) A copy of the Safety Briefing;
- (iv) Engineering design documents created using the ANSI/SCTE Graphic Symbols Drawing Standards, prepared or reviewed by an Engineer, and including a detail description of the Wireless Installation in compliance with all Applicable Engineering Standards and the Attaching Entity's estimated cost of any proposed Make-Ready Electrical Construction;
- (v) The proposed installation plan, including a description of how the Wireless Installation will be served with electricity and backhaul broadband service;
- (vi) A copy of an approved CPS Energy application for electric service showing the electricity account number for the Wireless Installation, or a CPS Energy letter identifying an existing electricity account number that will service the Wireless Installation upon completion of construction;
- (vii) Report certifying compliance with FCC OET 65 signage requirements and the location of such signage on the pole, if applicable;
- (viii) PLA worksheets and results, as required by Appendix G;
- (ix) Relevant pole identification data and equipment tagging information; and
- (x) If applicable, a detailed description and explanation of why the Attaching Entity is requesting any planned variance from the Applicable Engineering Standards.

Formatted: Justified

Such Application shall be prepared by, or under the authority of, the Attaching Entity. The components of the Application shall be completed using design tools prescribed by CPS Energy. All actions pursuant to this Section V.B.2.d shall be at the Attaching Entity's cost and risk.

Formatted: Not Highlight

CPS Energy shall invoice the Attaching Entity the appropriate Application Fee pursuant to Section II.I.2 and Appendix H.

- 3. CPS Energy Review of Application.** CPS Energy will respond to each completed Application and Make-Ready Engineering design documents submitted by the Attaching Entity within thirty (30) calendar days of receipt. An Application for a Mid-span Installation requiring a supporting Overlash installation provided by



Application applicant will be considered by CPS Energy pursuant to Section III.C. An Applications for a DAS System requiring supporting fiber backhaul installation provided by the Application applicant will be considered by CPS Energy pursuant to Section IV.B. Any Application that does not conform to the requirements provided in Section V.B.2.d and the Applicable Engineering Standards will be deemed incomplete and immediately rejected by CPS Energy. If an Application is rejected as incomplete, the Attaching Entity will be provided with a detailed description of changes, modifications, or revisions to the Application necessary for CPS Energy's review and approval within fifteen (15) calendar days of receipt of the revised Application.

In the event CPS Energy does not finalize its review of a completed Application within thirty (30) calendar days, CPS Energy may impose a one-time, additional ten (10) calendar day extension period in which to complete its review for each Application. CPS Energy shall provide the Attaching Entity with notice of its intent to exercise its option to impose the extension period at any time prior to the expiration of the thirty (30) calendar days review period. A Wireless Installation shall never be installed without the affirmative written consent of CPS Energy and issuance of a Permit.

- a) Review. In making its decision as to whether to issue a Permit, CPS Energy will consider engineering and safety requirements, in accordance with the Applicable Engineering Standards set forth in Section II.A.3. In addition, CPS Energy shall consider Capacity constraints, including the future needs of CPS Energy as determined in accordance with the Reserved Capacity provisions set forth in Section II.H.10, flood zone requirements, in-flight CPS Energy projects, and other circumstances known at the time that would directly affect the engineering, safety requirements, and capacity constraints associated with desired pole. Specifically, CPS Energy will not consider a pole-mounted Wireless Installation on a Pole or Streetlight Pole subject to a pending Wireless Installation Application or which is already hosting a Wireless Installation. Other capacity constraints may impact approval of a Wireless Installation Application as described in Section V.B.3.f below.
- b) Make-Ready Electrical Construction. In the event that an Attaching Entity's proposed Application requires CPS Energy to undertake and complete Make-Ready Electrical Construction work to accommodate the Attaching Entity's



Wireless Installation, CPS Energy will review such work and provide an estimate of the cost of such work to the Attaching Entity utilizing the form provided in Appendix C with the approved Application. The Attaching Entity shall make advance payment of this cost estimate in order for any Make-Ready Electrical Construction to proceed in accordance with the provisions of Section II.I.3. The Attaching Entity shall have twenty-one (21) calendar days following the issuance of the Appendix C to approve the estimate and provide payment. Failure of the Attaching Entity to respond to CPS Energy within the twenty-one (21) calendar day period will result in the Application being closed by CPS Energy.

- c) Changes Required. If CPS Energy describes any changes, modifications, or revisions to the proposed Make-Ready Electrical Construction pursuant to this Section V.B.3, CPS Energy shall notify the Attaching Entity in writing. Upon receipt of such notice, the Attaching Entity may notify CPS Energy in writing that it agrees to the changes, modifications, or revisions to the proposed Make-Ready Electrical Construction required by CPS Energy, in which case the Attaching Entity may resubmit the Application as amended and it shall be deemed granted; or the Attaching Entity may propose alternative changes, modifications, or revisions consistent with Applicable Engineering Standards by resubmitting the Application with such other alternative proposals, provided that such resubmission explains the reasons for the alternative proposals and addresses all concerns raised by CPS Energy in response to the initial Application. The alternative proposals shall not be the original Make-Ready Engineering design documents rejected by CPS Energy.

The Attaching Entity shall incur an Application Fee upon resubmitting the Application containing the alternative proposals. CPS Energy shall have thirty (30) calendar days of receipt thereof to provide the Attaching Entity with:

- (i) Notification that access is granted based on the alternative proposals; or
(ii) A detailed description of any changes, modifications, or revisions to the alternative proposal necessary to comply with safety, reliability, or generally applicable engineering practices or standards.



In the event CPS Energy fails to complete its review within thirty (30) calendar days of the resubmitted Application containing the alternative proposals for Make-Ready Electrical Construction, CPS Energy may impose an additional ten (10) calendar day extension period in which to complete its review of the resubmitted Application. CPS Energy may provide the Attaching Entity notice that it intends to exercise its option to impose the extension period at any time prior to the expiration of the thirty (30) days review period. A Wireless Installation shall never be installed without the affirmative written consent of CPS Energy and the issuance of a Permit.

- d) Compliance by Attaching Entity. CPS Energy's acceptance of the submitted engineering design documents does not relieve the Attaching Entity from compliance with the requirements of the Texas Engineering Act, the National Electrical Safety Code, and all other Applicable Engineering Standards as required by this Standard.
- e) Permit Authorization. After acceptance of all necessary revisions, CPS Energy will sign and return the Application, which shall serve as the authorization (Permit) for the Attaching Entity to proceed with the Wireless Installation after the completion of all necessary Make-Ready Work.
- f) Treatment of Multiple Requests for Poles in the Same General Area. CPS Energy will not authorize more than one Wireless Installation per Pole or Streetlight Pole. Pole assignments for Wireless Installation Applications shall be considered on a "first-come, first-served", non-discriminatory basis. Should an Attaching Entity fail to install a Wireless Installation within the allotted time frame, the requested pole will be released and made available to another Attaching Entity upon request as further described in Section V.B.3.f.(i) below. Multiple requests to install Wireless Installations in the same general area will be treated as described Section V.B.3.f.(ii) below. The treatment of Mid-span Installations and DAS System Antenna node installations in potential conflict with other Wireless Installations is described in Section V.B.3.f.(iii) and (iv).
 - (i) If CPS Energy issues a Permit and the Attaching Entity fails to install the Wireless Installation in compliance with Section V.B.4.f, CPS Energy will release the requested Pole or Streetlight Pole to another



Attaching Entity that may have expressed an interest in the affected pole.

(ii) In situations where CPS Energy receives multiple Wireless Installation Applications for Poles or Streetlight Poles within the same general area, CPS Energy will limit an Attaching Entity to only one Wireless Installation for every six (6) contiguous Poles and/or Streetlight Poles. Under no circumstances, will an Attaching Entity be allowed to reserve a pole for future use.

(iii) Regarding Applications for Mid-span Installations, CPS Energy will not allow more than one (1) such installation between any two (2) contiguous distribution Poles. Mid-span Installations shall not be installed on any Attachments suspended from Streetlight Poles. A pole-mounted Wireless Installation may be installed on a Pole that hosts an Attachment that supports a Mid-span Installation.

(iv) Regarding a DAS System, an Antenna node shall not be attached on a Pole or Streetlight Pole that already hosts a pole-mounted Wireless Installation and vise-versa. A Mid-span Installation may be clamped onto an Attachment that is installed on a Pole that hosts a DAS System Antenna node.

4. Make-Ready Electrical Construction. If Make-Ready Electrical Construction is required to accommodate a Wireless Installation, CPS Energy or its contractors shall perform such work at the expense of the Attaching Entity that requested the Wireless Installation as provided in Section V.B.3, Section V.B.5.e, and Appendix C.

a) Advance Payment. Upon execution of the form provided in Appendix C by an Attaching Entity, CPS Energy shall schedule the Make-Ready Electrical Construction. Pursuant to Sections II.I.3, CPS Energy shall require payment in advance for any Make-Ready Electrical Construction, to be performed by CPS Energy or its contractors based upon the estimated cost of such work.

b) Work Performed by CPS Energy or CPS Energy Contractor. Make-Ready Electrical Construction shall be performed only by CPS Energy and/or a contractor authorized by CPS Energy to perform such work. CPS Energy will strive to perform the Make-Ready Electrical Construction to accommodate an



Attaching Entity's Wireless Installation within sixty (60) calendar days of receipt of the advanced payment estimate for the Make-Ready Electrical Construction, subject to the priorities of providing CPS Energy core electric service. CPS Energy shall provide to the Attaching Entity as soon as possible the estimated schedule for completing the Make-Ready Electrical Construction. In the event that CPS Energy is unable to complete the Make-Ready Electrical Construction within the sixty (60) calendar day period, CPS Energy will provide the Attaching Entity notice of the necessary extension to complete the work based on then current work load.

- c) Work Schedule. In performing all Make-Ready Electrical Construction to accommodate an Attaching Entity's Wireless Installation, CPS Energy will endeavor to include such work in its normal work schedule. In the event the Attaching Entity requests that the Make-Ready Electrical Construction be performed on a priority basis or outside of CPS Energy's normal work hours, the Attaching Entity shall pay the appropriate increased costs. Nothing herein shall be construed to require performance of any Attaching Entity's work before other scheduled work or CPS Energy service restoration.
- d) Notifying Other Attaching Entities. Prior to commencing Make-Ready Electrical Construction, CPS Energy shall notify any Attaching Entity with an Attachment on the affected Pole of the impending work.
- e) Permit Notification. Following completion of the Make-Ready Electrical Construction, CPS Energy will issue the Permit and notify the Attaching Entity (applicant) in writing that the Pole or Streetlight Pole is available for Make-Ready Wireless Installation Construction. When applicable, the Attaching Entity shall proceed to install its Wireless Installation utilizing the One-Touch Transfer Process described in Section V.B.5 below. Whenever the transfer of an Attachment would require the cutting and splicing of the Communication Facility, the Complex Transfer Process in Section V.B.6 below shall apply.
- f) Failure to Attach. An Attaching Entity must exercise the right granted by a Permit within sixty (60) calendar days of issuance of the Permit. If needed, the Attaching Entity may request in writing to CPS Energy an additional thirty (30) calendar day extension of the effective period of a Permit. The request for this extension to be considered by CPS Energy must be received no later than twenty-one (21) calendar days before the expiration date of the Permit. In



considering this request, CPS Energy will review past construction practices of the Attaching Entity and current efforts to complete the installation for which the extension was requested. CPS Energy will provide a written response to the request for extension within ten (10) calendar days of receiving the request.

- (i) Failure to install an Attachment within the effective period of the Permit, or extended period if granted by CPS Energy, will result in expiration of the Permit and the forfeiture of the applicable Application Fees and any payments made for Make-Ready Work already completed. Following expiration of a Permit, should the Attaching Entity wish to continue to install the Wireless Installation subject to the expired Permit, the Attaching Entity must submit a new Application covering the same Attachment including all appropriate Application Fees on or before the last day the Permit expires.
- (ii) CPS Energy and the Attaching Entity shall determine a mutually-agreeable schedule for the completion of the Permit should an issue of Force Majeure, as described in the Pole Wireless Installation Agreement, be asserted by either party.

5. Make-Ready Wireless Installation Construction – One Touch Transfer. The transfer of third-party Attachments, whether conducted by an Attaching Entity or CPS Energy, in order to accommodate a Wireless Installation shall part of the One-Touch Transfer Process as further described herein. Pursuant to these Standards, under the One-Touch Transfer Process, an Attaching Entity permitted to make a Wireless Installation may transfer or rearrange the Attachment of one or more Attaching Entities in the Communications Space of a distribution Pole as may be necessary to accommodate the new Wireless Installation contingent upon compliance with requirements identified in this Section V.B.5. All One-Touch Transfers conducted by an Attaching Entity or CPS Energy must comply with the following requirements:

- a) Simple Transfers Only. One-Touch Transfers shall be limited to the rearrangement or transfer of a third-party Attachment on an existing Pole and Mid-Span Installation suspended by an Attachment between two Poles. Such Attachment or Mid-span Installation may be rearranged within an existing Pole or transferred onto a replacement Pole, provided the affected Attachment and any Communications Facility supported by the Attachment is not subject

Formatted: Not Highlight



to cutting and splicing, and the affected Mid-span Installation is not severed from the Overlash facility connected thereto.

- b) Certified Contractors. An Attaching Entity must engage qualified contractors approved by CPS Energy pursuant to a certification program developed by CPS Energy with the input of Attaching Entities.
- c) Applicability to CPS Energy. CPS Energy's communications wires or facilities installed in the Neutral Space of a Pole will also be subject to the One-Touch Transfer Process.
- d) One-Touch Transfers Subject to Applicable Engineering Standards. All Make-Ready Wireless Installation Construction performed under the One-Touch Transfer Process shall meet all Applicable Engineering Standards, including CPS Energy's clearance standards. All pole-mounted Wireless Installations installed on a distribution Pole shall be placed at least one foot below the Communications Space of the designated Pole. As part of the Make-Ready Wireless Installation Construction, an Attaching Entity may modify one or more Attachments on a Pole and any Mid-span Installation suspended from an Attachment on a Pole, by relocating said Attachments within an existing Pole or transferring the Attachments onto a replacement Pole, as necessary to accommodate the Wireless Installation. Applications that include Make-Ready Wireless Installation Construction and One-Touch Transfers that fail to meet Applicable Engineering Standards will be rejected by CPS Energy.
- e) Cost Responsibility. With the exception of instances where in the sole judgement of CPS Energy a Pole is identified as defective, in which case CPS Energy will be responsible for the cost to replace such defective Pole, the Attaching Entity shall pay all costs of Make-Ready Wireless Installation Construction associated with One-Touch Transfers as described below:
 - (i) Where the Pole includes one or more third-party Attachment(s) that fail to meet Applicable Engineering Standards but otherwise there is enough space on the Pole to accommodate the Attaching Entity's Wireless Installation, Make-Ready Work will not include the transfer of the third-party Attachment(s), unless the lowest Attachment on the Pole fails to meet NESC clearance standards and/or poses a public safety hazard. In

this specific case, the Attaching Entity shall notify CPS Energy, who will notify the owner of the non-compliant Attachment that the Attachment is non-compliant with the Applicable Engineering Standards or presents a Safety Violation in accordance with the provisions of Section ~~XXXX~~. The Attaching Entity requesting the Wireless Installation will not be allowed to undertake the installation of the Wireless Installation until the non-compliant Attachment is remedied. Make-Ready Work will include the relocation of the non-compliant Attachment and the Attaching Entity may recover the cost to bring such Attachment into compliance from the owner of the non-complaint Attachment.

(ii) Where the Pole includes one or more third-party Attachment(s) that fail to meet Applicable Engineering Standards, and in order to accommodate the Attaching Entity's Wireless Installation on the same Pole the third-party Attachment(s) must be rearranged, the cost of rearranging the third-party Attachment(s) will be included in Make-Ready Work. Provided that if the lowest Attachment on the Pole fails to meet NESC clearance standards and/or poses a public safety hazard, the Attaching Entity may recover the cost to bring such Attachment into compliance from the owner of that Attachment, but no others.

(iii) Where the Pole includes one or more third-Party Attachment(s) that fail to meet Applicable Engineering Standards, and in order to accommodate the Attaching Entity's Wireless Installation a new Pole must be installed, the cost of the new Pole and the transfer of the third-party Attachment(s) will be included in the Make-Ready Work.

(iv) Where the Pole includes one or more third-party Attachment(s) that meet Applicable Engineering Standards, and otherwise there is enough space on the Pole to accommodate the Attaching Entity's Wireless Installation, Make-Ready Work will not include the transfer of the third-party Attachment(s).

(v) Where the Pole includes one or more third-party Attachment(s) that comply with Applicable Engineering Standards, and in order to accommodate the Attaching Entity's Wireless Installation on the same Pole the third-party Attachment(s) must be rearranged, the cost of rearranging the third-party Attachment(s) will be included in Make-Ready Work.



(vi) Where the Pole includes one or more third-party Attachment(s) that comply with Applicable Engineering Standards, and in order to accommodate the Attaching Entity's Wireless Installation a new Pole must be installed, the cost of the new Pole and the transfer of the third-party Attachment(s) will be included in Make-Ready Work.

f) Advance Notice. An Attaching Entity engaged in Make-Ready Wireless Installation Construction shall provide all third-parties affected by a proposed One-Touch Transfer with advanced written notice of such One-Touch Transfer no less than seventy-two (72) hours prior to undertaking such One-Touch Transfer. This notice shall be provided by email using the National Joint Use Notification System (NJUNS) to a duly designated representative of the affected Attaching Entity, unless another method of notice is prescribed by CPS Energy. Such notice shall identify the specific Pole(s) subject to the Wireless Installation and affected by such One-Touch Transfer. The Attaching Entity who desires to utilize the One-Touch Transfer Process shall bear the responsibility of determining the appropriate representative for each Attaching Entity affected by the Attaching Entity's implementation of the One-Touch Transfer Process.

g) Critical Communication Facilities. If an affected Attaching Entity, in its sole and reasonable discretion, determines that a proposed One-Touch Simple Transfer poses a risk of disconnection or interruption of service to a Critical Communications Facility, the affected Attaching Entity shall notify the requesting Attaching Entity and CPS Energy in writing within the seventy-two (72) hour notice period. The affected Attaching Entity is obligated to make the requested transfer of its Critical Communication Facilities within ten (10) days of providing such notice. Failure to transfer the Critical Communications Facilities in a timely manner will subject the Critical Communications Facilities to the One-Touch Transfer Process.

h) Post-Transfer Notice. Within fifteen (15) calendar days following the completion of a One-Touch Transfer, the Attaching Entity shall send written notice of the One-Touch Transfer and As-Built Reports to each affected Attaching Entity. Within fifteen (15) calendar days of receipt of these As-Built Reports, the Attaching Entity which Communications Facilities were moved may conduct an inspection at the expense of the Attaching Entity who moved the facilities. If the One-Touch Transfer failed to meet all Applicable

Engineering Standards, the Attaching Entity which Communications Facilities were relocated will notify the moving Attaching Entity which will correct the deficiency at the expense of the moving Attaching Entity within fifteen (15) calendar days following receipt of such written notice. The Attaching Entity responsible for the relocation of third-party Communication Facilities shall pay the actual, reasonable, and documented inspection expenses incurred by the Attaching Entity which Communication Facilities were relocated, within forty-five (45) calendar days of receipt of invoice from the affected Attaching Entity. Failure of the owner of the relocated Attachment to undertake and complete an inspection with the fifteen (15) calendar day period will be deemed acceptance of the One-Touch Transfer.

- i) Attaching Entity's Attachments Subject to One-Touch Transfer by Other Entities. An Attaching Entity's Communications Facilities shall be subject to the One-Touch Transfer Process conducted by another Attaching Entity or CPS Energy pursuant to the same terms and conditions prescribed in this Section V.B.5.

6. Make-Ready Wireless Installation Construction - Complex Transfers.

a) Responsibility for Complex Transfers. The accomplishment of a Complex Transfer is considered part of Make-Ready Wireless Installation Construction and shall be performed by the Attaching Entity which owns the Attachment subject to transfer. It is the responsibility of the Attaching Entity requesting the Complex Transfer to negotiate a private process with the affected Attaching Entity to accomplish the Complex Transfer. The cost of the Complex Transfer shall be borne by the requesting Attaching Entity.

b) Complex Transfers Escalation Process. In the event an Attaching Entity refuses to reach agreement on a process for the expedient transfer of an Attachment or Wireless Installation subject to a Complex Transfer, the requesting Attaching Entity may rely on the following escalation procedures. At any time during these escalation procedures, the requesting Attaching Entity and the owner of the Attachment or Wireless Installation subject to the Complex Transfer may reach agreement on a voluntary transfer process. In such event, the requesting Attaching Entity shall notify CPS Energy in writing of this agreement.

- (i) Level 1: Initial Request for Complex Transfer (Days 0 to 30)



a. Initial Notice Letter. The requesting Attaching Entity shall provide written notice to owner of the Attachment or Wireless Installation subject to Complex Transfer requesting the transfer of such Attachment using the National Joint Use Notification System (NJUNS) with a copy to CPS Energy. The Attaching Entity which owns such Attachment or Wireless Installation shall perform the transfer within thirty (30) calendar days of receipt of notice from the requesting Attaching Entity.

(ii) Level 2: Initial Escalation Process (Days 31 to 60)

a. Escalation Notification. If the owner fails to transfer the Attachment or Wireless Installation subject to Complex Transfer within the initial thirty (30) calendar days, the requesting Attaching Entity shall send a certified letter notifying the non-compliant Attaching Entity that failure to transfer the Attachment or Wireless Installation within a subsequent thirty (30) calendar days of receipt of notice will result in the Attachment or Wireless Installation in question being designated by CPS Energy as non-compliant with the Complex Transfer Process and subject to penalty, as described in Appendix H, on the basis of interference with the requesting Attaching Entity's permitted Attachment rights. The requesting Attaching Entity shall send CPS Energy a copy of the escalation letter and all other correspondence between the parties related to this matter.

b. Duty to Negotiate. The requesting Attaching Entity is required to continue negotiations with the non-compliant Attaching Entity during the thirty (30) calendar day escalation period. Absent extraordinary circumstances, the non-compliant Attaching Entity's failure to transfer the Attachment or Wireless Installation subject to Complex Transfer by the end of the thirty (30) calendar day escalation period shall be considered a lack of cooperation on the part of the non-compliant Attaching Entity. Conversely, absent extraordinary circumstances, a refusal by the requesting Attaching Entity to agree to an alternative process for the transfer of the Attachment or Wireless Installation in question within a reasonable date certain shall be



considered a lack of cooperation on the part of the requesting Attaching Entity.

c. *Notice of Success Complex Transfer.* If the non-compliant Attaching Entity transfers the Attachment or Wireless Installation subject to Complex Transfer within the thirty (30) calendar day escalation period, or the requesting Attaching Entity transfers the Attachment or Wireless Installation by mutual agreement of the parties, no further escalation will be necessary.

(iii) Level 3: CPS Energy Finding of Non-Compliant Attachments (Days 61 to 90)

a. *Request for Finding of Non-compliant Attachments or Wireless Installations.* If the requesting Attaching Entity and the non-compliant Attaching Entity cannot reach agreement and the other Attaching Entity fails to transfer the Attachment or Wireless Installation subject to Complex Transfer within the thirty (30) calendar day escalation period; the requesting Attaching Entity within five (5) calendar days thereafter shall notify CPS Energy in writing, provide a short summary of efforts to negotiate the rearrangement or transfer of the Attachment or Wireless Installation in question, and request CPS Energy to make a finding of Non-complaint Attachment or Wireless Installation on the basis of interference with the requesting Attaching Entity's permitted Attachment rights. The request shall explain why the requesting Attaching Entity believes the non-compliant Attaching Entity is acting in bad faith.

b. *Notification of Non-Compliant Attachments.* Within ten (10) calendar days of receiving the request for a finding of non-compliant Attachment or Wireless Installation, CPS Energy will evaluate the request and if it finds the request credible; CPS Energy will:

(1) *Notify the non-compliant Attaching Entity by certified mail that CPS Energy has determined the Attachment or Wireless Installation subject to Complex Transfer is declared as either a "Non-compliant Attachment" or "Non-compliant Wireless Installation," as appropriate;*

- (2) The non-conforming Attaching Entity will begin accruing penalties as provided in Appendix H of these Standards until the Non-compliant Attachment or Non-compliant Wireless Installation is transferred; and
- (3) CPS Energy will suspend the processing of the non-compliant Attaching Entity's Applications effective five (5) days after receipt of the certified letter.

Thereafter, the non-compliant Attaching Entity will have fifteen (15) days in which to transfer the non-compliant Attachment or non-compliant Wireless Installation and notify CPS Energy in writing in order to reinstate the processing of Applications. If the non-compliant Attaching Entity fails to transfer the non-compliant Attachment or non-compliant Wireless Installation within the twenty (20) calendar day grace period, the non-compliant Attachment or non-compliant Wireless Installation will be subject to further penalties and transfer as provided in Section III.E and Appendix H. CPS Energy will reinstate the processing of the non-compliant Attaching Entity's Applications upon receipt of written notification of the transfer of the non-compliant Attachment or non-compliant Wireless Installation and the payment of all assessed penalties.

- c. Duty to Negotiate. The requesting Attaching Entity is required to continue negotiations with the non-compliant Attaching Entity which owns the non-compliant Attachment or Wireless Installation during the twenty (20) calendar day grace period.
- d. Notice of Transfer. If the non-compliant Attaching Entity transfers non-compliant Attachment or non-compliant Wireless Installation within the twenty (20) calendar day grace period, or the requesting Attaching Entity transfers the non-compliant Attachment or non-compliant Wireless Installation by mutual agreement of the parties, the moving party shall notify CPS Energy by electronic message. CPS Energy shall reinstate processing of the other Attaching Entity's Applications within twenty-four (24) hours of receiving payment of all outstanding penalties.



e. Stop Processing Pole Attachment Permit Applications. If CPS Energy does not receive written notification of the transfer of the non-compliant Attachment or non-compliant Wireless Installation by the end of the twenty (20) calendar day grace period, CPS Energy shall stop processing the non-compliant Attaching Entity's Applications pending further written notice of a successful transfer and the payment of all outstanding penalties.

(iv) Level 4: Transfer or Removal of Unauthorized Attachments (Days 91 and Beyond)

a. Notification of Failed Transfer. If the parties fail to negotiate the successful transfer of the non-compliant Attachment or non-compliant Wireless Installation, the requesting Attaching Entity shall promptly notify CPS Energy in writing of the failed attempt and explain the reasons for the unsuccessful transfer.

b. Notification of Transfer of Non-compliant Attachments. Following receipt of the notification of failed transfer, CPS Energy shall promptly proceed to transfer the non-compliant Attachment or non-compliant Wireless Attachment at the respective owner's expense. Following the transfer of the non-compliant Attachment or non-compliant Wireless Attachment, CPS Energy will provide written notification of the transfer to the non-compliant Attaching Entity within twenty-four (24) hours. CPS Energy shall reinstate processing of the non-compliant Attaching Entity's Applications within twenty-four (24) hours of receiving payment for the transfer cost and all outstanding penalties.

c. Notice of Transfer. In the event the non-compliant Attaching Entity transfers the non-compliant Attachment or non-compliant Wireless Installation, or the requesting Attaching Entity transfers the non-compliant Attachment or non-compliant Wireless Installation by mutual agreement of the parties, prior to CPS Energy's transfer efforts, the moving party shall notify CPS Energy in writing. The non-compliant Attaching Entity shall be assessed a one-time fine as provided in Appendix H of these Standards. Thereafter, CPS Energy shall reinstate the processing of the non-compliant Attaching Entity's



Applications within twenty-four (24) hours of receiving payment of all outstanding penalties.

7. Notice of Completion and Acceptance of Transferred Attachments.

- a) Initial Notice to CPS Energy. The Attaching Entity shall notify CPS Energy in writing, or other format acceptable to CPS Energy, within five (5) calendar days of the successful completion of the Wireless Installation.
- b) Notice Following Acceptance. The Attaching Entity permitted to install the Wireless Installation shall further notify CPS Energy in writing, within ten (10) calendar days of the acceptance by an Attaching Entity of the successful Simple Transfer of an Attachment under Section V.B.5.h.

8. Post Construction Inspection.

- a) Construction Subject to Inspection. CPS Energy shall inspect the completed Wireless Installation and construction site at the Attaching Entity's expense within thirty (30) calendar days of receiving the Attaching Entity's notification set forth in Section V.B.7.b above. CPS Energy shall conduct this inspection to evaluate compliance with the Permit, Applicable Engineering Standards, and any other applicable design and installation requirements. The completion of an inspection by CPS Energy shall not in any way relieve any Attaching Entity or an Attaching Entity's insurers of any responsibility, duty, obligation, or liability under these Standards, the Pole Wireless Installation Agreement, or otherwise; nor does CPS Energy's ability to make inspections relieve an Attaching Entity from its obligations to exercise due care in the construction of its Wireless Installation. The Post-Construction Inspection provision set forth in this Section V.B.8.a does not affect any other inspection requirements elsewhere in these Standards. The requirements of this section also apply to any supplemental Post-Construction Inspection where the Attaching Entity reports "final corrections" of previously identified non-compliant work or locations as described in Section V.B.8.b below.
- b) Compliance. In the event an inspection pursuant to Section V.B.8.a reveals that corrections or other actions are required of an Attaching Entity, including without limitation those required for reasons of safety or structural integrity, the Attaching Entity shall make such required corrections or take the



requested actions within thirty (30) calendar days after the date CPS Energy sends written notice. CPS Energy may perform such work without notice, at the Attaching Entity's sole cost and risk if CPS Energy determines in its reasonable judgment and discretion that an Emergency does not permit full advance notice to Attaching Entity. As soon as practicable thereafter, CPS Energy will advise the Attaching Entity of the work performed or the action taken.

DRAFT Version 2.0



DRAFT Version 2.0



VI. APPENDICES

- A. CPS Energy Pole Attachment Registration Form**
- B. CPS Energy Application for Pole Attachment Permit**
- C. CPS Energy Authorization for Make-Ready Work**
- D. CPS Energy Specifications for Attachments**
- E. CPS Energy Vertical Clearance Requirements**
- F. CPS Energy Attachment Clearance Requirements**
- G. CPS Energy Pole Loading Requirements**
- H. CPS Energy Schedule of Pole Attachment Rates, Fees, and Charges**
- I. *Reserved for Future Use***
- J. CPS Energy Notice of Dispute Form**
- K. CPS Energy Pole Attachment Tag List & Detail**
- L. *Reserved for Future Use***
- M. CPS Energy Equal Employment & Anti-Harassment Policy**
- N. CPS Energy Information Systems Use Policy**
- O. CPS Energy Tree Trimming Specifications**

Revision: ~~1.02.0~~

Revision Date: ~~May 1, 2016~~ October 1, 2016

Effective Date: ~~August 1, 2016~~

Page: 1



Appendix A: CPS Energy Pole Attachment Registration Form



CPS Energy Pole Attachment Registration & Annual Reporting Form

To be completed annually or as required due to changes

Submit form via email to bdbarros@cpsenergy.com. Email Subject Line: Annual Registration & Annual Reporting Form

Name of Licensee

Name: _____

Licensee Contact Information

Billing:

Name: _____ Title: _____

Email: _____ Phone Number: _____

Application:

Name: _____ Title: _____

Email: _____ Phone Number: _____

Simple/Complex Transfers:

Name: _____ Title: _____

Email: _____ Title: _____

Escalation List

First Level: (5 day response time)

Name: _____ Title: _____

Email: _____ Phone Number: _____

Second Level: (5 day response time)

Name: _____ Title: _____

Email: _____ Phone Number: _____

Third Level: (10 day response time)

Name: _____ Title: _____

Email: _____ Title: _____



Unpermitted Attachments List		
CPSE Pole Number	Equipment Description	Approximate Date of Attachment

Non-Functional Attachment List		
CPSE Pole Number	Equipment Description	Approximate Surrender Date

Removed Equipment List		
CPSE Pole Number	Equipment Description	Approximate Removal Date

Additional Remarks (attach additional documents as necessary, i.e. photographs, maps, etc.)



**Appendix B2: CPS Energy Application for
Wireless Installation Permit**

CPS ENERGY		CPS ENERGY		CPS ENERGY		CPS ENERGY		CPS ENERGY		CPS ENERGY		CPS ENERGY		CPS ENERGY		CPS ENERGY		CPS ENERGY		CPS ENERGY		CPS ENERGY	
OPERATIONS	REGULATORY	PLANNING	CONSTRUCTION	SALES	MARKETING	CUSTOMER SERVICE	FINANCE	LEGAL	ENVIRONMENTAL	COMMUNITY RELATIONS	INFORMATION TECHNOLOGY	TRAINING	SAFETY	SECURITY	QUALITY	ENVIRONMENTAL	COMMUNITY RELATIONS	INFORMATION TECHNOLOGY	TRAINING	SAFETY	SECURITY	QUALITY	
<p>WIRELESS INSTALLATION PERMIT APPLICATION</p> <p>FOR CPS ENERGY</p> <p>1. Project Information:</p> <p>Project Name: _____</p> <p>Project Address: _____</p> <p>Project Description: _____</p> <p>2. Site Information:</p> <p>Site Name: _____</p> <p>Site Address: _____</p> <p>Site Coordinates: _____</p> <p>3. Equipment Information:</p> <p>Equipment Type: _____</p> <p>Equipment Model: _____</p> <p>Equipment Specifications: _____</p> <p>4. Installation Details:</p> <p>Installation Date: _____</p> <p>Installation Location: _____</p> <p>Installation Method: _____</p> <p>5. Permit Information:</p> <p>Permit Type: _____</p> <p>Permit Number: _____</p> <p>Permit Expiry Date: _____</p> <p>6. Other Information:</p> <p>Other: _____</p>																							
<p>OPERATIONS</p> <p>1. Project Information:</p> <p>Project Name: _____</p> <p>Project Address: _____</p> <p>Project Description: _____</p> <p>2. Site Information:</p> <p>Site Name: _____</p> <p>Site Address: _____</p> <p>Site Coordinates: _____</p> <p>3. Equipment Information:</p> <p>Equipment Type: _____</p> <p>Equipment Model: _____</p> <p>Equipment Specifications: _____</p> <p>4. Installation Details:</p> <p>Installation Date: _____</p> <p>Installation Location: _____</p> <p>Installation Method: _____</p> <p>5. Permit Information:</p> <p>Permit Type: _____</p> <p>Permit Number: _____</p> <p>Permit Expiry Date: _____</p> <p>6. Other Information:</p> <p>Other: _____</p>																							



Appendix B3: CPS Energy Pre-Certification Equipment Form

TO BE DEVELOPED

Formatted: Centered



Appendix C: CPS Energy Authorization for Make-Ready Work

In response to an Application for an Attachment Permit pursuant to CPS Energy's Pole Attachment Standards, CPS Energy has completed the field survey work associated with the Attaching Entity's Application No. _____, dated _____. The following is a summary of the Make-Ready Work charges which must be paid to CPS Energy before it will begin such work.

CPS Energy Work Request No. _____

<u>Make-Ready Work:</u>	<u>Total:</u>
Labor Total	_____
Equipment Total	_____
Material Total	_____
Sub-Total	_____
(Less Salvage Credit)	_____
Total Cost	_____

In accordance with the Attaching Entity's ~~Standard~~-Pole Attachment License or Wireless Installation Agreement with CPS Energy, if the Attaching Entity agrees that CPS Energy complete the required Make-Ready Work, please sign this copy below and return it to _____.

CPS Energy

By: _____
Printed Name: _____
Date Signed: _____

Make Ready Work Acceptance

The required Make-Ready Work associated with Application No. _____ is authorized. Payment of the charges for such Make-Ready Work is enclosed.

Attaching Entity

By: _____
Title: _____
Telephone No.: _____
Date Signed: _____



Appendix D: CPS Energy Specifications for Attachments

The following engineering and construction practices will be followed by the Attaching Entity when making Attachments or Wireless Installations to CPS Energy Poles, Streetlight Poles, or other CPS Energy Facilities. The items listed below are not an exhaustive list, and are intended to supplement, not replace the National Electrical Safety Code (NESC) or other Applicable Engineering Standards required by the Pole Attachment Agreement or Wireless Installation Agreement or the CPS Energy Pole Attachment Standards.

A. Wire Attachments:

1. **Attachment and Cable Clearances:** Attaching Entity's Attachments on CPS Energy Poles, including metal attachment clamps and bolts, metal cross-arm supports, bolts and other equipment, must be attached so as to maintain the minimum separations specified in the National Electrical Safety Code (NESC) and in the CPS Energy drawings and standards provided in Appendix E and Appendix F. CPS Energy adopts and requires Attaching Entity's compliance with revisions of the NESC upon adoption by NESC of those revisions. Compliance with NESC sections pertaining to Overhead communication lines ***will be stringently enforced*** by CPS Energy.
2. **Sag and Mid-Span Clearances:** Attaching Entity will leave proper sag in its lines and cables and shall observe the established sag of power line conductors and other cables so that minimum clearances are (a) achieved at Poles located on both ends of the span; and (b) retained throughout the span. At mid-span, a minimum of four inches (4") of separation must be maintained between any other communication cables. At the Pole support, a twelve inch (12") spacing must be maintained between Attaching Entity's connection and any other Attaching Entities connection as noted in Appendix F.
3. **Vertical Runs on Poles:** All vertical runs on Poles, including those for power feed for TV amplifiers, shall be placed on the quarter faces of the Pole and shall be covered by a riser guard with a two-inch (2") clearance in any direction from cable, bolts clamps, metal supports and other equipment. Secondary cable providing service to streetlights may be covered with non-metallic conduit to allow minimum clearances to communication cables as permitted in the NESC.
4. **Cable Bonding:** An Attaching Entity's Messenger cable shall be bonded to the CPS Energy Pole ground wire at each CPS Energy Pole that has a ground wire.
5. **Down Guys and Anchors:**

Revision: 24.0

Revision Date: October ~~May~~-1, 2016

Effective Date: August 1, 2016

Page: Appendix - 8



- a. Down guys shall not be bonded to ground or Neutral wires of the CPS Energy Pole and shall not provide a current path to ground from the Pole ground or power system Neutral.
 - b. All Attaching Entities shall provide their own anchors. Under no circumstances is the Attaching Entity allowed to attach its guy to a CPS Energy anchor. Attaching Entity's anchors shall strive to be a minimum of four (4) feet from the CPS Energy anchor.
 - c. No Attachments may be installed on a Pole until all required guys and anchors are installed. No Attachment may be modified, added to, or relocated in such a way as will materially increase the stress or loading on a Pole until all required guys and anchors are installed.
 - d. Anchors and guys must be installed on each Pole where an angle or dead-end occurs. Attaching Entity shall make guy attachments to Poles at or below its cable Attachment.
6. **Service Drop Clearance:** The parallel minimum separation between an Attaching Entity's Service Drops and telephone Service Drops shall be six inches (6"), and the crossover separation between the drops shall be twelve inches (12").
7. **Omitted.**
8. **Service Clearances:** A four-inch (4") separation shall be maintained between CPS Energy's service cable and any other Attaching Entities facilities located on the customer's private property in accordance with the NEC.
9. **Climbing Space:** A clear climbing space must be maintained at all times on the face of the Pole. All Attachments must be placed as to allow and maintain a clear and proper climbing space on the face of the CPS Energy Pole. Cable Attachments shall be placed on the same side of the Pole as existing telephone or communication cables. In general, all other facilities and vertical runs should be placed on Pole quarter faces.
10. **Riser Installations:** On a going forward basis, all riser installations, including those providing 120/240 volt power for Attaching Entity's equipment enclosure shall be placed on the quarter faces of the Pole and must be installed in CPS Energy approved conduit with a weatherhead attached to the Pole with metal stand-off brackets. Ground wires may be attached directly to the Pole.
11. **Identification:** All Attaching Entity's Communication Facilities, including all cable, shall be identified with Tags as required by these Standards and described in Appendix K.



12. **Telecommunication Cables:** All telecommunication cables not owned by CPS Energy shall be attached within the Communication Space that is located no less than forty inches (40") below the CPS Energy Neutral. CPS Energy may allow telecommunications cables to be attached with thirty inches (30") of separation upon request.
13. **Safety Zone:** No mounting brackets are permitted in the safety zone. The safety zone between Communication Facilities and supply facilities on the same Pole extends horizontally out to the boundaries of the climbing space and working space. The safety zone is measured vertically from the level of the closest surface of the Communication Facility to the level of the closest surface of the supply facility. The required clearance of the safety zone is measured vertically between the levels of the equipment involved. Stand-off bracket installation will not be allowed to meet the forty inch (40") clearance requirement.
14. **Platforms:** Communication Facilities/Attachments must dip underground one Pole before and one Pole after on all CPS Energy Platforms for step-down and voltage-regulator banks.
15. **Power Supply:** Attaching Entity shall install no power supply on any CPS Energy Pole on which underground services, capacitor banks, sectionalizing equipment, or voltage-regulators are already installed.
16. **Disconnect or Breaker.** No electrical service connection to a communication power supply shall be made or installed by Attaching Entity until after CPS Energy shall have completed an inspection of an approved fused service disconnect or circuit breaker installed by the Attaching Entity.
17. **Relocating Attachments:** When moving an Attachment from one location to another, Attaching Entity shall immediately treat all affected holes left in the Pole with industry-acceptable wood preservative and plug all holes left by such Attachments.
18. **Bolts:** No bolt used by Attaching Entity to attach its Communication Facilities shall extend or project more than one inch (1") beyond its nut.
19. **Workmanship:** Attaching Entity shall install and maintain any and all of its Communication Facilities in a neat and workmanlike manner consistent with the maintenance of the overall appearance of the Pole as determined by CPS Energy in its sole discretion.
20. **Attachment Arm:** Communications cables shall be installed without the use of Attachment Arms, extension arms, stand-off brackets or similar hardware, unless



otherwise approved in advance by CPS Energy for each Pole. The proposed use of Attachment Arms, extension arms, stand-off brackets or similar hardware by an Attaching Entity shall be identified on the Application for Permit.



20. —

B. Wireless Installations:

1. AFCC OET 65 (Maximum Permissible Exposure): Attaching Entity shall comply with all provision and Guidelines for FCC OET 65. As part of the Application process, and prior to CPS Energy granting any Permit to attach, Attaching Entity shall submit a report certifying FCC OET 65 compliance for each applied or licensed Wireless Installation location. The report can be in the format of the Attaching Entity’s regulatory department standards. The following elements, at a minimum, must be contained within the report:

- a. a statement of compliance (or non-compliance),
- b. date of the report,
- c. date of statement of compliance,
- d. CPS Energy Pole #,
- e. Attaching Entity’s site number,
- f. GPS coordinates of the pole,
- g. CPS Energy pole license number calculation of RF power at the transmitter or Radios,
- h. calculation of RF power at the antennas, and
- i. location of signage with above ground level height listed.

CPS Energy reserves the right not to accept reports that CPS Energy in its discretion deem incomplete, contradictory, and erroneous. All statements of compliance must be signed by an authorized and responsible employee of the Attaching Entity or the FCC licensee that owns the licensed frequencies subject to compliance, if the Attaching Entity is not the same party (the “Licensed Party”). The Attaching Entity or Licensed Party is required to resubmit annual reports and statement of compliance for each permitted Wireless Installation location. The annual report will be due on the anniversary date for annual reports set by CPS Energy in Section II.F.

24. — RF Signage Requirements.

2. An approved FCC OET 65 sign shall be posted at each Pole, Streetlight Pole, and/or at multiple locations on the pole. The RF signage shall comply with the appropriate and predetermined exposure level applicable to: “General Public, Occupational Worker, and Specialized Worker” as shown in the figure below:



RF Signage Requirements

3. Antenna. All Antennas shall be located in a defined Antenna Area as provided in the illustrations in Appendix I. The Antenna Area is not exclusive for the Attaching Entity’s sole use, but shall allow for other permitted Attaching Entities and expressly CPS Energy’s use and operation of the pole. Antennas can be flush-mounted or installed on standoffs on the poles.

a. Type, Size and Quantity – Antennas can be of a panel or omnidirectional type. Panel Antennas cannot exceed 12.0 inches in height (vertical length), 12.0 inches in width, or 8.0 inches in depth. Omni directional antennas cannot not exceed 12.0 inches in height (vertical length), 12.0 inches in width (depth and with are the same measurement of an omnidirectional antenna). There can only be 3 antennas per Antenna Area.

b. Licensed Frequency - Antennas shall only transmit or receive frequencies that are license by the FCC to the Attaching Entity or Wireless Pole Sublicensee. No third party agreements are accepted for non-licensed Attaching Entities to transmit or receive frequencies of another FCC-licensed entity. Frequency bands listed by the FCC to be unlicensed, and available for open use, may be transmitted or received, as long as they do not cause interface with another Attaching Entity, FCC-license entity, or CPS Energy.

c. Attachment Position and Defined Space - Standoff and supplement mounting pipe(s) hardware cannot be greater than 12 inches in height vertically and 12 inches in length horizontally. Antenna space cannot occupy more than 3 individual quarters of



any pole's cross-section. Additional Antenna accessory equipment may be install within the limitations of the defined Antenna Area. Antenna accessory equipment cannot interfere with the operation or use of the applicable pole by other permitted Attaching Entities or expressly CPS Energy. Antenna accessory equipment can be affixed to the Attaching Entity's standoff or Antennas. All Accessory equipment must be listed on the Application at the time of submittal and included in any annual inventory.

4. Riser Cable. Riser cables are used to connect Antennas and Antenna accessory equipment, backhaul services, and power lines to Wireless Equipment components. All Riser Cables shall be in conduit with top side weatherheads. Power cables transporting AC current shall be in separate conduit from DC power or telecommunications cable. All conduit shall be schedule 40 Rigid Steel Conduit (RSC) finished galvanized or painted to match (if required or applicable). All metallic conduit shall be bond to ground at the Antenna Area ground point and at the Wireless Equipment area ground point.

a. Type, Size and Quantity - Cables can be coaxial, fiber optic, solid or stranded metallic conductor. Hybrid cables, cable with two or more cable types enclose in one sheath, are permitted. No exposed Riser cables, Riser cables not in conduit, shall exceed the nominal size of 5/8 inch for coaxial or fiber optic, or 2 AWG for solid or stranded metallic conductor.

b. Attachment Position and Defined Space - Riser cables with conduit must be affixed to the pole with a standoff that provides 12 inches of separation from the pole. The horizontal width of the conduit standoff cannot be greater than 12 inches. Conduit size and count cannot exceed: (1) 4 inch and/or (2) two inch. No more than three (3) total Riser conduits shall be placed on any standoff. Any bottom-side transitions flexible transition to Wireless Equipment Cabinet shall be in Liquid-tight Flexible Metal Conduit (LFMC). No exposed riser cable slack to be stored externally. All slack to be stored in junction boxes or Wireless Equipment Cabinets within the Wireless Equipment area.



c. Ground Installations - If the limitations of the Wireless Equipment Cabinet or Wireless Equipment Area are not compatible with the design of the Wireless Installation, ground installations may be permitted subject to CPS Energy's approval. Any Wireless Equipment Cabinet or Wireless Equipment Area must be at least 4 feet from any applicable pole, anchor, guy, conduit, or Riser. There are no weight limits requirement by CPS Energy on ground installations. Considerations for dimension of ground installation are based on the proximity of the Wireless Equipment Area to the pole and CPS Energy's ability to access the applicable pole.

d. Wireless Equipment Installations - Installation of Wireless Equipment Cabinets and Wireless Equipment Area for DAS Systems may be located outside the right of way. CPS Energy does not grant permission for Wireless Installation specifications on third-party property. It is the responsibility of the Attaching Entity to secure legal authority to use such property. Attachment Position and Defined Space - The Wireless Equipment Cabinet must not occupy more than (2) adjoining ¼ cross-section of any pole. Riser cable, conduits, and Wireless Equipment Cabinets are required to occupy the same cross-sections. The total dimension of the Wireless Equipment Cabinet, to include the total dimension of any RRH, junction boxes, make up the total Wireless Equipment area. The total weight of any Wireless Installation for a Wireless Equipment Area cannot exceed 200 pounds (lbs).

7. Conduit Requirements. Conduits described in this section refer to below ground conduits and transitions to Riser cable conduits or Wireless Equipment Cabinets.

a. Type, Size and Quantity - Below ground, all horizontal runs shall be schedule 40 PVC or SRD-11 HDPE. Transitions to above ground shall be in schedule 40 RGS conduit with galvanized finish. All coupling point shall be threaded mechanical or solvent-welded and watertight. Conduits cannot exceed 4 inches and diameter. No more than 4 conduits shall be permitted to affix to Wireless Equipment Cabinets or Riser cable conduit.

b. Conduit Location - Conduits shall remain 12 inches from all other Wireless Equipment below ground facilities. All conduits shall be locatable and the responsibility of the Attaching Entity to locate per the statute and regulations of the Damage Prevention Councils of Texas

- Formatted: Heading 3, Justified, Indent: Left: 0.5", Hanging: 0.38", Right: 0.5"
- Formatted: Font color: Text 1
- Formatted: Font color: Text 1
- Formatted: Font color: Text 1
- Formatted: Font color: Text 1
- Formatted: Font color: Text 1
- Formatted: Font color: Text 1
- Formatted: Font color: Text 1
- Formatted: Font color: Text 1
- Formatted: Font color: Text 1
- Formatted: Font color: Text 1
- Formatted: Font color: Text 1
- Formatted: Font color: Text 1
- Formatted: Font color: Text 1
- Formatted: Font: Bold, Font color: Text 1
- Formatted: Font: Bold
- Formatted: Font: Bold, Underline, Font color: Text 1
- Formatted: Font color: Text 1
- Formatted: Font color: Text 1
- Formatted: Font color: Text 1
- Formatted: Font color: Text 1
- Formatted: Font color: Text 1
- Formatted: Font color: Text 1
- Formatted: Font color: Text 1
- Formatted: Font color: Text 1
- Formatted: Font color: Text 1
- Formatted: Font color: Text 1



8. Backhaul Service. Backhaul service refers to the side of the network that communicates with the core network and not between localized components of the Wireless Installation install on the distribution pole. Backhaul service can either be wireline or wireless.

a. Wireline - Wireline backhaul service is typically fiber optic, as copper circuits do not provide the necessary bandwidth for data throughput. Copper telephone circuits and coaxial cables can as be use for wireline backhaul if bandwidth speeds allow. All provision of Section IV and Section V of the Standards apply to wireline backhaul services.

i. Self-Provisioned - The Attaching Entity may provide its own backhaul service if it is a CPS Energy permitted wire Attachment. The self-provisioned wire Attachment may be existing or proposed. CPS Energy will make best efforts to review both the wire Attachment Application and the Wireless Installation Application concurrently, but each Application is treated separately for contractual purposes. Applications and all associated documents must have a common reference name for any concurrent Application review to be considered.

ii. Third-Party Provided - An Attaching Entity may contract backhaul service from another Attaching Entity. The third-party provided wire Attachment may be existing or proposed. CPS Energy will make best efforts to review both the third-party wire Attachment Application and the Wireless Installation Application concurrently, but each Application is treated separately for contractual purposes. Applications and all associated documents must have a common reference name for any concurrent Application review to be considered.

iii. Type of Backhaul Facility - Typically, the backhaul facility is a wire Attachment on the same pole as the Wireless Installation. Underground backhaul facilities are permitted when transitioning from any of the following: another CPS Energy pole line, a transportation crossing, or to an Attaching Entity installed pole. Applications with predominately all underground backhaul services will not be approved.

Formatted: Font: Bold, Font color: Text 1

Formatted: Font: Bold, Underline, Font color: Text 1

Formatted: Font color: Text 1

Formatted: Font color: Text 1

Formatted: Font color: Text 1

Formatted: Font color: Text 1

Formatted: Font color: Text 1

Formatted: Font color: Text 1

Formatted: Font color: Text 1

Formatted: Font color: Text 1

Formatted: Font color: Text 1

Formatted: Font color: Text 1

Formatted: Font color: Text 1

Formatted: Font color: Text 1

Formatted: Font color: Text 1

Formatted: Font color: Text 1

Formatted: Font color: Text 1

Formatted: Font color: Text 1

Formatted: Font color: Text 1

Formatted: Font color: Text 1

Formatted: Font color: Text 1

Formatted: Font color: Text 1

Formatted: Font color: Text 1

Formatted: Font color: Text 1

Formatted: Font color: Text 1

Formatted: Font color: Text 1

Formatted: Font color: Text 1

Formatted: Font color: Text 1

Formatted: Font color: Text 1

Formatted: Font color: Text 1

Formatted: Font color: Text 1

Formatted: Font color: Text 1



- iv. Point of Demarcation - Points of demarcation are to be clearly stated on the submitted engineering drawings, as required with the Application, with the provider of backhaul services shown. Splice cases on the messenger wire can be the point of demarcation for self-provision backhaul services. For third-party backhaul services, the point of demarcation must be a junction box mounted in the Wireless Equipment Area, but not in the Wireless Equipment Cabinet, or a ground vault pedestal or enclosure not mounted on the CPS Energy pole. Any junction box mounted in the Wireless Equipment Area must be labeled with the third-party backhaul provider name and unique (pole location specific) identifying ID number or code for the demarcation point.
- b. Wireless - The Wireless Installation has the option to use wireless backhaul services. Any Antenna for wireless backhaul services is counted towards one of the three total Antennas allowed. Wireless backhaul service Antenna shall comply with all the specifications listed in Section XWZ.
 - i. Type, Size and Quantity - All specification in Section CDE shall apply. In addition, wireless backhaul Antennas shall have the specific azimuth (accurate to the degree) and the length of the link path (accurate to the tenth of a mile), listed on the submitted drawings required by the Application.
 - ii. Attachment Position and Defined Space - All specifications in Section ABC shall apply.
 - iii. Self-Provisioned - Self-Provisioned wireless backhaul services will be approved by CPS Energy, consistent with the applicable provisions of the Standards.
 - iv. Third-Party Provided - Third-party wireless backhaul services are prohibited by CPS Energy.
 - v. Point of Demarcation - No specific point of demarcation is required for wireless backhaul services. Wireless backhaul services equipment shall be integrated with the Antenna Area, Riser cable conduit, and Wireless Equipment Area.

- Formatted: Font color: Text 1
- Formatted: Font color: Text 1
- Formatted: Font color: Text 1
- Formatted: Font color: Text 1
- Formatted: Font color: Text 1
- Formatted: Font color: Text 1
- Formatted: Font color: Text 1
- Formatted: Font color: Text 1
- Formatted: Font color: Text 1
- Formatted: Font color: Text 1
- Formatted: Font color: Text 1
- Formatted: Font color: Text 1
- Formatted: Font color: Text 1
- Formatted: Font color: Text 1
- Formatted: Highlight
- Formatted: Font color: Text 1, Highlight
- Formatted: Highlight
- Formatted: Font color: Text 1



10. **Bonding**. It is the policy and practice of CPS Energy to bond to ground on all poles in its inventory. Attaching Entities are required to install a specific grounding for any Wireless Installations. All of the following defined wireless components, or pole appurtenance listed, must be bonded: (1) Antenna(s), (2) Antenna standoff(s), (3) Riser conduit(s), (4) RRH(s), and (5) Wireless Equipment Cabinets. There will be one central point of bonding at the Antenna Area and also at the Wireless Equipment Area (pole or ground mounted). Central points of bonding shall be a ground bar, measuring no greater than, 4 inches high, 12 inches wide, and exactly ¼ inch thick. Any two ground bars on a pole must be connected via #2 AWG solid wire (aluminum, copper, copper-clad aluminum, copper-clad steel) exothermically welded. All connections from wireless components with factory-installed ground posts will be bonded with solid or stranded wire mechanically (or hydraulically) crimp with lugs – the wire shall be aluminum, copper-clad aluminum, copper, copper-clad steel and between #2 AWG to #6 AWG in size. Lugs on the ground bar side will have two lug holes and two mechanical fasteners. A fastener bolt nominal thread size (or factory grounding post) for bonding shall be no smaller than 1/16 inch diameter than the lug hole or ground bar hole. The closest ground bar to grade on any pole will be bonded via #2 AWG solid wire exothermically welded to ground rod. Ground rods shall be steel or copper-cad steel, 5/8-3/4 inch in diameter, and driven at least 8 feet below grade. All mechanical connections shall be tool-tight with no play or slack if manipulated by hand. All metal material bonded must be non-reactive to inhibit corrosion.

a. Existing Ground Present - When an existing CPS Energy Facility ground and/or a Attaching Entity ground is present, the Wireless Installation shall be bonded to existing ground rod(s) 12 inches below grade. The ground wire size will be #2 AWG and exothermically bonded on each ground rod. All Wireless Installation ground rods shall be 12 inches from other ground rods and/or anchors.

i. No Sharing of CPS Energy Grounding Facilities - Wireless Installations shall not be approved to bond to existing CPS Energy Facilities for grounding unless specifically approved in writing by CPS Energy.

Formatted: Font: Bold, Not Highlight

Formatted: Not Highlight

Formatted: Font: Bold, Underline, Not Highlight

Formatted: Not Highlight

Formatted: Heading 3, Justified, Indent: Left: 0.63", Hanging: 0.38", Right: 0.5", Numbered + Level: 1 + Numbering Style: a, b, c, ... + Start at: 1 + Alignment: Left + Aligned at: 0" + Indent at: 0.25", Tab stops: 1", Left



b. No Ground Present – An Application for any Wireless Installation shall list if a CPS Energy ground is present. Adding a CPS Energy ground may be an applicable task for any CPS Energy approved Make-Ready Work.

Formatted: Heading 3, Justified, Right: 0.5"

11. Electric Service, Tbd.....

Formatted: Font: Bold

a. Equipment Subject to Electric Service -

Formatted: Font: Bold, Font color: Text 1

i. Compliance with CPS Energy’s Electric Service Standards -

Formatted: Font: Bold

ii. Application for Electric Service -

Formatted: Font: Bold, Underline, Font color: Text 1, Highlight

iii. Technical Drawings of Equipment Subject to Electric Service -

Formatted: Indent Left: 0.31", Hanging: 0.31", No bullets or numbering

iv. Conditions Precedent Prior to Electrification of Equipment -

Formatted: Font: Bold, Highlight

v. Electric Specifications for Equipment -

Formatted: Highlight

vi. Unmetered Electric Rates -

Formatted: Font color: Text 1, Highlight

b. Point of Demarcation/Common Coupling -

c. Shut-Off Switch in Lieu of Meter -

d. Backup Power -





Appendix E: CPS Energy Vertical Clearance Table

Clearance Adders: The vertical clearances required by the NESC are the absolute minimum clearance required by CPS Energy in order to issue a Permit. To ensure that NESC clearances are met under all reasonably anticipated circumstances, CPS Energy may require additional tolerances for movement and variances in construction to be added to NESC requirements. Clearance values tabled in this section include CPS Energy adders, unless otherwise noted.

Voltages are phase to ground. Clearances below are minimums based on NESC, State Law, with applicable CPS Energy clearance adders.

(All clearances should be applied under "worst-case" maximum sag conditions.)

Nature of Surface Beneath Wires	NESC Group II		NESC Group IV	NESC Group VI
	Grounded guys: ⁴ communication cables meeting 230C1 (ft.)	Neutrals, 230E1. (ft.)	0-750V Service drops; open supply cables meeting 230C3 (ft.)	750V-22kV open supply cables; primary (ft.)
Where wires crossing over or overhang				
1. Track rails of railroads ³	24.0	27.0 [†]	28.0 [†]	30.0 [†]
2. Bridges or grade separations ⁷	30.0 [†]	30.0 [†]	30.0 [†]	33.0 [†]
3. Highways or county roads (State or Federally controlled)	18.0 ^{††}	22.0	22.0 [†]	25.0 [†]
4. Roads, streets, alleys, or areas subject to truck traffic ¹	18.0 [†]	22.0 [†]	22.0 [†]	25.0 [†]
5. Driveways, parking lots, and alleys not subject to truck traffic	16.5 [†]	22.0 [†]	22.0 ^{†,6}	25.0 [†]
6. Other land traversed by vehicles, such as cultivated, grazing, forest, orchard, etc.	18.0 [†]	22.0 [†]	22.0 ^{†,6}	25.0 [†]
7. Spaces or ways, not in streets or alleys, accessible to pedestrians only ²	11.5 [†]	18.0 [†]	18.0 ^{†,6}	25.0 [†]
Where wires run along & within the limits of road right-of-way or alleys but do not cross over or overhang the roadway or alley				
8. Roads, streets, or alleys	16.5 [†]	22.0 [†]	22.0 ^{†,6}	25.0 [†]
9. Roads where vehicle traffic is unlikely	14.5 [†]	22.0 [†]	22.0 ^{†,6}	25.0 [†]

† - State Law⁵ †† - CPS Energy Std.

Footnotes

- ¹ "Truck traffic" is defined as vehicles of heights greater than 8 feet.
- ² "Pedestrian only" is defined as areas where traffic of any mobile unit higher than 8 feet is prohibited by regulations, permanent terrain conditions or otherwise is reasonably unexpected.
- ³ When entering railroad right-of-ways, refer to UP checklist for additional requirements.
- ⁴ All guys are insulated in accordance with NESC Rule 279.
- ⁵ Texas Utility Code, § 21.041, TxDOT-Right of Way, Utility Accommodation Rules (Overhead Electric & Communications Lines).
- ⁶ For service drops of voltages less than 300V (phase to ground), clearance may be reduced to values given in CPS Energy Service Standards.
- ⁷ TAC Utility Code prohibits line crossings at bridges or grade separations, may be allowed 150 feet from bridge abutment with clearances given.

Revision: 24.0
 Revision Date: October ~~May~~-1, 2016
 Effective Date: August 1, 2016

Appendix F: CPS Energy Attachment Clearance Requirements

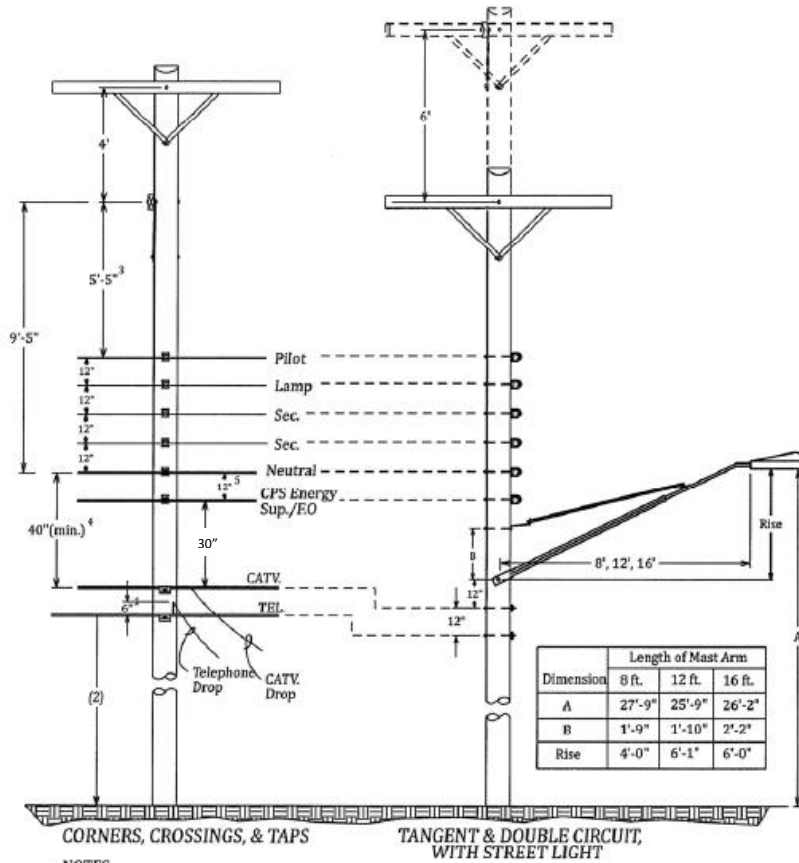

NOTES

- 1 This clearance may be omitted if its omission will allow for a shorter pole to be used, provided that the Telephone Company agrees that the drop can be lowered.
- 2 Height at attachment shall include Clearances to the ground plus estimated sag.
- 3 Lamp wires and Secondary are to be removed when possible on conversions or modifications to existing installations.
- 4 This clearance is used when no CPS Energy Supervisory or Fiber Optic cable (Sup./EO.) is present.
- 5 Increase this clearance to 16 inches for ADSS FO cable due to the constant sag characteristics.

Revision: 24.0

Revision Date: October May-1, 2016

Effective Date: August 1, 2016



Appendix G: CPS Energy Pole Loading Requirements

1. **Engineering and Planning Qualifications:** Any Pole Loading Analysis (PLA) submitted as part of the Application package shall be signed and sealed by a licensed Professional Engineer approved by CPS Energy.
2. **PLA Submittal requirements:** Attaching Entity shall submit PDF copies of the full PLA report for each pole identified as requiring a PLA study pursuant to this Appendix G. Acceptable software for use of PLA will be a commercially available product with general industry acceptance. Should the Attaching Entity utilize a software application that CPS Energy does not possess, Attaching Entity shall make available to CPS Energy at least one software license for CPS Energy use at Attaching Entity's expense.
3. **Pole Loading Parameters:** PLA is to be performed in accordance with the requirements of **Light Wind and Ice** as described the current version of the National Electric Safety Code (NESC) for the San Antonio area. CPS Energy PLA Grade Requirements shall be as follows:
 - **Single Circuit:** NESC Grade C unless required to be Grade B by the current version of the NESC.
 - **Double Circuit:** NESC Grade C unless required to be Grade B by the current version of the NESC. CPS Energy may require Grade B design at "critical" double circuit areas, as identified by CPS Energy
 - **Wireless Installations:** NESC Grade B is required for any Pole or Streetlight Pole utilized for a pole mounted Wireless Installation.
4. **Required conditions for PLA:** CPS Energy will require PLA for the following "worst case" conditions:
 - Poles with angles of greater than 10° (guyed & un-guyed) - single & double circuit
 - Poles with primary spans greater than 200 feet
 - All un-guyed poles with "break-offs"
 - 3 phase primary breakoffs only
 - All CPS Energy dead-end poles
 - All Poles with CPS Energy 2 & 3 transformer (pot) banks, reclosers, and capacitor banks
 - All Poles less than Class 3 for which 3 phase electric distribution is installed
 - All Poles with five (5) or more Attachments, other than primary, secondary and neutral attachments
 - All Poles or Streetlight Poles for which a Wireless Installation or Mid-span Installation is requested. For Mid-span Installations, both end-point Poles shall have a PLA completed.
 - Any critical Pole identified by CPS Energy not specified in categories above, up to ten percent (10%) of total Poles per Application

Revision: ~~2~~.0

Revision Date: ~~October~~ May-1, 2016

Effective Date: ~~August~~ 1, 2016

Page: Appendix - 24



5. **Reserved Capacity for Proposed Pole Change Outs:** CPS Energy shall require Reserved Capacity for any Pole which may be replaced as follows:
- Single Circuit: five percent (5%)
 - Double Circuit: fifteen percent (15%)
6. **Pole Loading Analysis Time Limitations:** PLA analysis shall be valid for a time period of no longer than six (6) months from the time of Application submission. After this six (6) month period, a new PLA analysis will be required.
7. **Exceptions to PLA Requirements:** CPS Energy will not require PLA for the following conditions:
- When Overlashing a 72-strand or smaller fiber optic cable
 - When placing a fiber optic cable in an existing aerial inner duct



Appendix H: CPS Energy Schedule of Pole Attachment Rates, Fees, and Charges

Although CPS Energy is exempt from the definition of the term “utility” that applies to the regulations of the Federal Communications Commission (FCC) relating to pole attachments made by providers of communications services, CPS Energy uses the current FCC formula applicable to providers of telecommunications services. CPS Energy reserves the right to adjust this Schedule of Pole Attachment Rates, Fees, and Charges in accordance with any changes in the FCC formula delineated below, and with updated CPS Energy cost information.

1. Application Fee

For wire Attachments, The Pole Charge Component is \$8.77 per CPS Energy Pole identified in the Application. *(As noted in Section II.I.2, CPS Energy will discontinue the requirement of an Application Fee for wired Attachments effective January 1, 2017.)*

For Wireless Installations, the Application Fee shall be \$500 per Wireless Installation Application.

2. Annual Attachment Connection Fee

The Attachment Connection Fee is the annual rental payment assessed by CPS Energy to each Attaching Entity. The aAnnual Attachment Connection Fee is determined by CPS Energy for each Attaching Entity by multiplying the Attachment Rate by the total number of Permitted Attachments for the Attaching Entity.

- a) Overlashing an existing Permitted Attachment is not a separate Attachment and will not be subject to a separate Attachment Connection Fee.
- b) The applicable Attachment Rate Formula, the Annual Attachment Rate, and the financial and operational inputs utilized by CPS Energy’s in the calculation of the Attachment Rate Formula are available on the CPS Energy public webpage at www.cpsenergy.com/poleattachments.
- c) CPS Energy will use the Attachment Rate Formula as required by law.

3. Unauthorized Attachment Charge

An Attaching Entity shall pay CPS Energy, in addition to the annual Attachment Connection Fees that would have been payable for such Attachments or Wireless Installations if they had been Authorized, an Unauthorized Attachment Charge as provided below:

- a) For entities without a valid Pole Attachment Agreement or Wireless Installation Agreement, the Unauthorized Attachment Charge shall be determined to be \$500 per Pole per year for each Unauthorized Attachment.



- b) For Attaching Entities with a valid Pole Attachment Agreement or Wireless Installation Agreement, the Unauthorized Attachment Charge shall be determined to be five (5) times the annual Attachment Rate (in effect at the time the Unauthorized Attachment is discovered) per Pole per year if the Attaching Entity does not have a Permit and the violation is self-reported or discovered through a joint inspection; with an additional sanction of \$100 per Pole per year if the violation is found by CPS Energy during any inspection or during Inventory in which the Attaching Entity has declined to participate.
- c) If the date on which the Unauthorized Attachment was made cannot be determined, the Unauthorized Attachment will be assumed to have been installed by the Attaching Entity on the next day following the last completed Inventory, not to exceed five (5) years.

4. Other

a) Non-Compliance with Complex Transfer Process

Pursuant to Section IV.B.6 of the CPS Energy Pole Attachment Standards, CPS Energy shall levy a penalty of \$350 per non-compliant Attachment to the Attaching Entity failing to make the Complex Transfer in the required timeframe.

b) Non-Compliance with Joint Meeting Transfer

Pursuant to Section IV.B.5 of the CPS Energy Pole Attachment Standards, CPS Energy shall levy a penalty of \$350 per non-compliant Wireless Installation to the Attaching Entity failing to complete a Joint Meeting Transfer in the required timeframe.

b)c) Safety Violation Assessment

The Safety Violation Assessment is \$500 per Safety Violation identified.

e)d) Tracing Line Ownership Fee

In the event any Attachment or Wireless Installation is untagged and CPS Energy must determine the owner's identity to address the repair or maintenance of a CPS Energy Pole, equipment, or facility that CPS Energy cannot undertake absent removal or transfer of said Attachment or Wireless Installation; CPS Energy shall bill the owner of the Attachment or Wireless Installation for time reasonably undertaken by CPS Energy to determine the identity of the owner of the Attachments or Wireless Installation. The Attaching Entity that owns the untagged Attachment or Wireless Installation shall pay CPS Energy the Tracing Line Ownership Fee of \$150.00 for the first hour plus \$100.00 per hour thereafter. Partial hours shall be rounded up. CPS Energy shall bill the Attaching Entity within thirty (30) days of determining the Attaching Entity's identity.

Appendix I: *Wireless Installation Diagrams Reserved for Future Use*

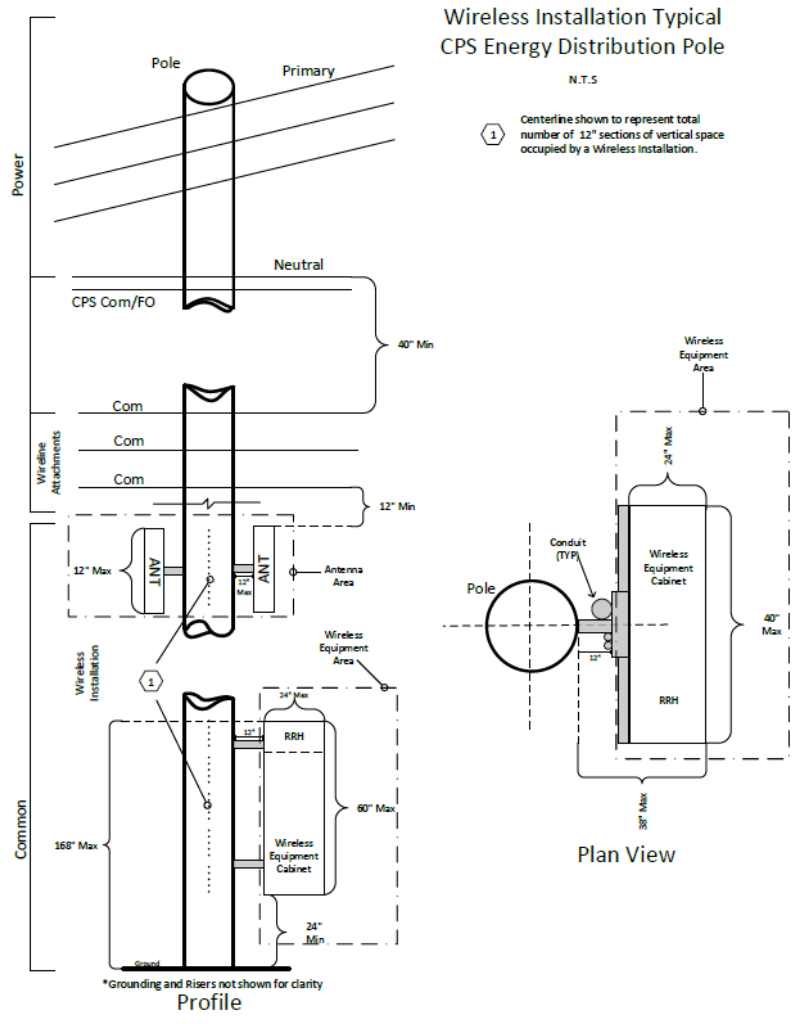

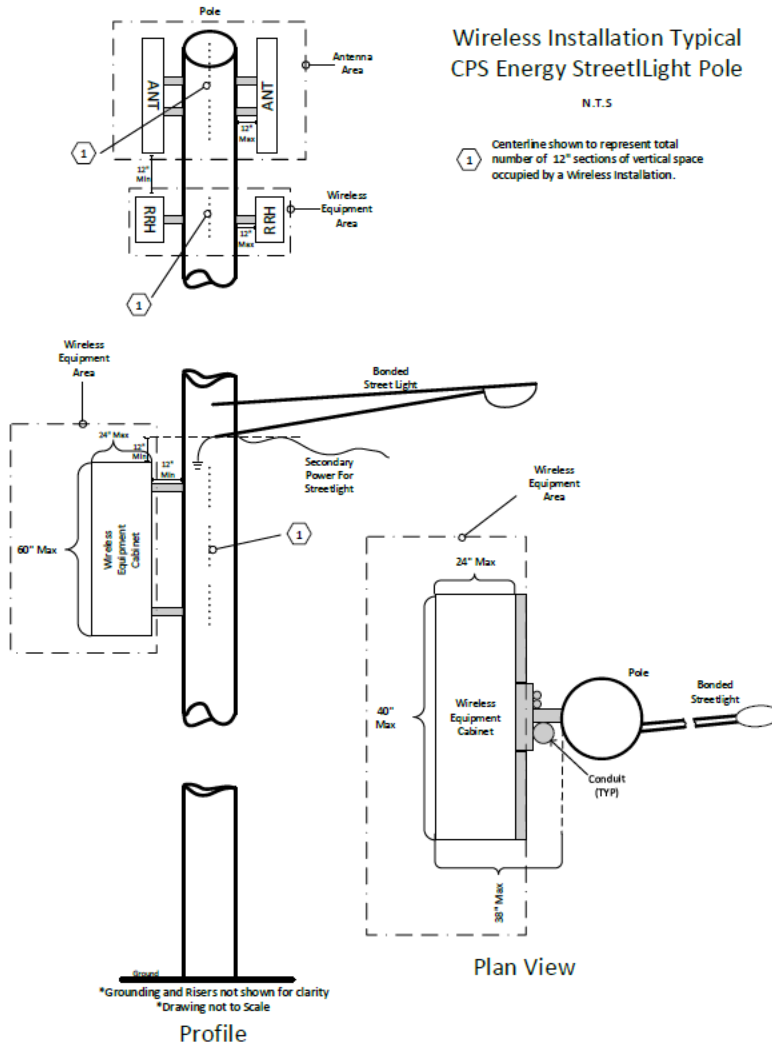

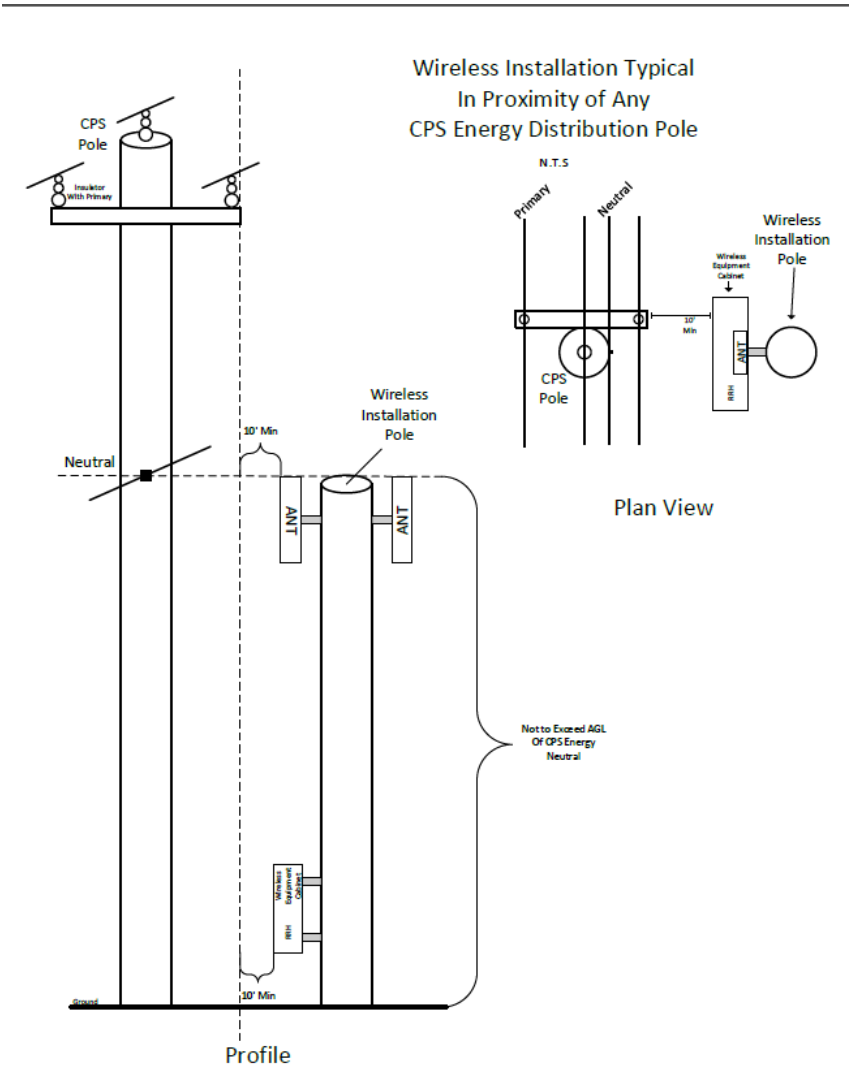



Appendix J: CPS Energy Notice of Dispute Form



CPS Energy – Notice of Dispute Form

CPS Energy is committed to reviewing and resolving a dispute of your claim in a fair and efficient manner. If you are disputing CPS Energy’s liability decision, you may notify us within five (5) business days of receiving our Collection Notice Letter by completing this form and sending to the Claims Department.

Please complete this form by printing legibly, attaching any new pertinent information to support your dispute, and send to: **CPS Energy Claims Department Maildrop 110902 P.O. Box 1771 San Antonio, TX 78296.**

CPS Energy Claims management may assign the dispute to an internal independent review panel which will provide a *de novo* review of the claim file, including this Notice of Dispute Form, and any supporting documentation you may submitted. CPS Energy will notify you of the **final** determination of liability within thirty (30) calendar days of receipt of this Form.

CPS Energy Claim File Number: _____

Name of Company (Attaching Entity): _____

Company Representative: _____

Phone Number: _____ Email: _____

Please describe the reason(s) for your dispute and attach any new supporting documents, photographs, and/or diagram.

Dispute Reason(s):

145 ~~Navajo~~ P.O. Box 1771 San Antonio, Texas 78296



Appendix K: CPS Energy Pole Attachment List & Detail

Pole Attachment Tag List

Tag Number	Company Name	Tag Number	Company Name
1	CPS Energy	25	Time Warner Telecom
2	Time Warner Cable	26	Zachary Construction Corp.
3	ATT/SBC	27	Southwest I.S.D.
4	Grande Communication	28	Northeast I.S.D.
5	MCI	29	Qwest Communications
6	COSA Traffic	30	Fiberlight, L.L.C.
7	AT&T Long Distance	31	New Path Networks, L.L.C.
8	Time Warner Telecom	32	Level 3 Communications, L.L.C.
9	Tel-West	33	Schertz-Cibolo-Universal City I.S.D.
10	GVTC	34	American Tower Corp.
11	GVCS	35	Beldon Roofing Company
12	Fort Sam Houston	36	Ancira Winton Chevrolet, Inc.
13	Carrell Communications	37	Texas A&M University
14	Rapid Communications	38	Weatherford Artificial Lift Systems, Inc.
15	VIA Metropolitan Transit	39	Schlumberger Technology Corporation, Inc.
16	Verizon GTE	40	NextEra FiberNet, L.L.C. dba FPL FiberNet
17	Alpheus Communications	41	Zayo Group, L.L.C.
18	Holt Texas LTD dba Holt CAT	42	APOGEE
19	Martin Marietta Materials	43	Windstream KDL, Inc.
20	University of Incarnate Word	44	University Health System
21	Somerset I.S.D.	45	Witte Museum
22	TCG (Houston) AT&T Local	46	Conterra
23	Leon Valley	47	Google Fiber Texas, L.L.C
24	SAWS		

Pole Attachment Tag Detail

For the purposes of Tagging an Attachment, ~~or~~ Overlash or Wireless Installation, CPS Energy requires the use of a Tag placed within twelve inches (12") of a Pole on the wires and cables, coded by number, color, or other means that will readily identify the owner of the Attachment at a Pole. The Tag shall be as specified below or consistent with accepted communication industry standards or other Attaching Entity supplied tag approved in writing by CPS Energy, provided the Tag is made of materials which are weather, corrosion, and Ultraviolet (UV) resistant.

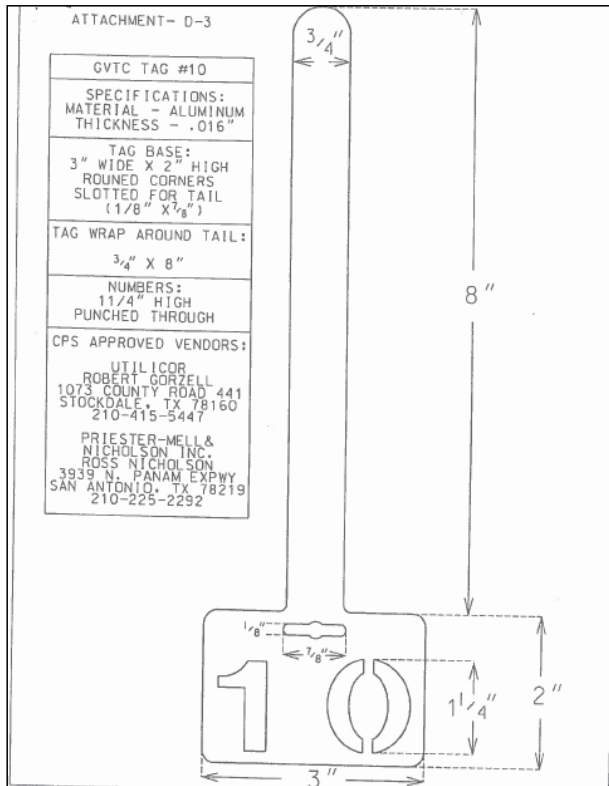



Appendix L: *Reserved for Future Use*



Appendix M: CPS Energy Equal Employment Opportunity and Anti-Harassment Policy



Equal Employment Opportunity and Anti-Harassment Policy

Policy Statement: Promoting dignity and respect for CPS Energy's diverse multicultural and multiethnic workforce is the responsibility of all CPS Energy employees. CPS Energy is committed to providing a work environment free of harassment or discrimination. Harassment, including sexual harassment, undermines the integrity of employment and other working relationships. All employees and persons with business relationships with the company are to be treated with dignity and respect.

Purpose: This policy prohibits discrimination, sexual harassment, all other types of harassment and retaliation that is sexual in nature or based on an individual's race, color, religion, sex, age, national origin, gender, sexual orientation, gender identity, disability, genetic information, veteran status which creates an intimidating, hostile or offensive work environment, or which inappropriately and adversely affects an individual's employment opportunities.

Scope: This policy applies to all CPS Energy employees, vendors, contractors and customers, as well as anyone with a business relationship with the company.
It also prohibits harassment at offsite events directly related to the company's business, including business trips and social activities.
This policy applies, but is not limited, to recruiting, hiring, transfers, promotions, terminations, compensation and benefits, reductions-in-force, disciplinary actions, work assignments, and company-sponsored events.

Prohibited Conduct: Prohibited conduct includes actions that are sexual in nature or based on an individual's race, color, religion, sex, age, national origin, gender, sexual orientation, gender identity, disability, genetic information, veteran status and other basis prohibited by law. Following are descriptions of conduct prohibited under this policy.

Discrimination	<p>Unequal treatment based on race, color, religion, sex, age, national origin, gender, sexual orientation, gender identity, disability, genetic information or veteran status.</p> <p>This policy prohibits supervisors or managers from basing employment decisions – such as an employee's work assignments, performance evaluations, or promotions – on the characteristics listed in the preceding paragraph.</p>
Sexual Harassment	<p>Unwanted sexual advances, requests for sexual favors or other verbal or physical conduct of a sexual nature when:</p> <ul style="list-style-type: none"> • Submission to such conduct is an explicit or implicit term or condition of employment or • Submission to or rejection of such conduct is used as a basis for employment decisions affecting such an individual or • The conduct has the purpose or effect of interfering with work performance or creating a hostile, intimidating or offensive work environment. <p>Sexual harassment typically involves severe or pervasive conduct. This policy prohibits males from sexually harassing females or other males and females from sexually harassing males or other females.</p>

Page 1 of 4



Equal Employment Opportunity and Anti-Harassment Policy

Harassment	<p>Unwelcome verbal or non-verbal (physical and visual) conduct based upon race, color, religion, sex, age, national origin, gender, sexual orientation, gender identity, disability, genetic information or veteran status</p> <p>Any behavior or comment that creates a hostile, intimidating or offensive work environment or which adversely affects an individual's employment</p> <p>Harassment can take a variety of forms, may involve CPS Energy employees in any position and at any level of responsibility (for example, peer to peer, supervisor/ manager to subordinate, and subordinate to supervisor/manager).</p> <p>It can occur between individuals of the same protected category (for example, members of the same race or gender can harass each other).</p>
Hostile Work Environment	<p>Conduct that unreasonably interferes with work performance or creates an intimidating or offensive work environment.</p> <p>A hostile work environment under the law is determined by all circumstances, which may include the frequency of the conduct, its severity or whether it is physically threatening or humiliating.</p> <p>Although isolated incidents generally are not sufficiently severe and pervasive to violate the law, a pattern of such incidents may be unlawful.</p>
Retaliation	<p>Unequal treatment or harassment because an employee has made a good-faith report of harassment or has cooperated with or participated in an investigation conducted under this policy.</p> <p>Retaliation includes both adverse employment decisions, such as demotion, suspension, or denial of an employment benefit, and informal retaliatory conduct, such as ignoring or excluding an individual from normal interaction.</p>
Other Prohibited Conduct	<p>Unwelcome or offensive conduct that could lead to harassment or a hostile work environment. Following are examples of conduct that is prohibited under this policy:</p> <ul style="list-style-type: none">• Derogatory or disparaging comments, epithets, slurs, graffiti, jokes, cartoons, email or voicemail messages, graphic material;• Slogans, stickers, posters, clothing, etc. making reference to stereotypes of protected categories;• Displaying sexually suggestive or lewd objects, pictures, drawings, graffiti; or making comments, actions, gestures or sounds; or unwelcome flirtations, advances and propositions;• Lewd or sexually graphic or intrusive questions or comments;



Equal Employment Opportunity and Anti-Harassment Policy

- | | |
|--|---|
| | <ul style="list-style-type: none"> • Unwelcome, offensive physical contact such as touching, hugging, kissing, patting, pinching, assault, or impeding or blocking movements; • Sexually derogatory or disparaging comments, graffiti or graphic material, including email; • Sexually profane, abusive, demeaning or vulgar language; and • Threats of a sexual nature or intimidation based on sex. |
|--|---|

Reporting a Complaint:

For CPS Energy to correct the behavior, the company must know about it. Therefore, it is essential that complaints be made in a timely manner to ensure prompt resolution.

If you believe you have been:

- Discriminated against
- Sexually harassed
- Harassed for any other reason
- Witnessed discrimination or harassment, or
- Retaliated against

You must immediately notify any of the following individuals:

- Supervisor (If the alleged offender is your supervisor, report the behavior immediately to any of the other individuals listed.)
- Department or division management
- Any member of HR Employee Relations
- Employee Relations direct line, (210) 353-3996
- CPS Energy Hotline, (888) 255-8144

Employees are strongly encouraged to report any perceived harassing behavior immediately so that CPS Energy can stop harassment before it becomes severe or pervasive.

Supervisor Responsibility:

Supervisors or managers must promptly notify HR Employee Relations staff if they:

- Receive a complaint of discrimination or harassment;
- Receive information concerning possible discrimination or harassment; or
- Observe conduct that may be discrimination or harassment.

Investigations:

HR Employee Relations staff will promptly investigate complaints. If you reported your complaint to your supervisor, area manager, CPS Energy Hotline, or any HR staff not in Employee Relations, your report will be forwarded to CPS Energy HR Employee Relations staff immediately to begin the investigation.

CPS Energy Employee Relations staff will conduct a reasonable and thorough investigation in as confidential a manner as possible.



Equal Employment Opportunity and Anti-Harassment Policy

Because CPS Energy will need to investigate the complaint, it is critical that the complainant and witnesses cooperate with the investigation by agreeing to an interview and providing as much information as possible. All employees are required to cooperate with any investigation, maintain confidentiality and be truthful at all times. Failure to do so may result in corrective action up to and including termination.

If the allegations are brought by or involve a third party, such as a contractor or vendor, CPS Energy will cooperate with the employer of the third party. In this regard, CPS Energy may take any remedial action it deems appropriate.

If after reporting the harassment or offensive behavior, no investigation occurs (e.g. you are not promptly interviewed by CPS Energy Employee Relations staff), or the behavior does not stop at once, report the discrimination or harassment to another person designated on the list in the Reporting a Complaint section.

Prompt corrective action will be taken for violations of this policy, whether it involves harassment between co-workers, by managers or supervisors or by customers, vendors, or other third parties doing business with CPS Energy.

Any substantiated violation of this policy may result in corrective action up to and including termination.

Resolution of Complaint:

Employees making a complaint or report will be notified at the investigation's conclusion. If harassment, discrimination, or retaliation occurs after the complaint, the employee should immediately notify the supervisor, department or division management, Employee Relations staff, Employee Relations direct line, or CPS Energy Hotline.

Approval:

Paula Gold-Williams
Group EVP, Financial & Administrative Services



Date: 10/12/15

Policy Effective Date:

10/1/15



Appendix N: CPS Energy Information Systems Use Policy

 Information Systems Use Policy

Policy CPS Energy requires employees to use information systems constructively, respectfully and responsibly. Employees should maintain a work environment free of harassment and inappropriate behavior. All information created, stored or transmitted on CPS Energy information systems are the property of CPS Energy; employees do not have the expectation of privacy.

Nothing in this policy is intended to interfere with an employee's rights under any applicable federal and state law.

Purpose The purpose of this policy is to ensure employees understand the importance of proper use of information systems, including social media, smartphones, and tablets.

Scope This policy applies to all employees, including temporary employees, and contractors.

Definitions

<u>Term</u>	<u>Definition</u>
Social Media	Internet and mobile-based tools used for sharing information and interacting with others; some examples: Twitter, Facebook, LinkedIn, YouTube, Flickr, weblogs, podcasts, wikis, forums, chat rooms and message boards.
Information System	Any combination of information technology that supports business operations, management and decision making. This includes but is not limited to computers/servers, smartphones, tablets, business applications (SAP and email) and telephony systems.
Smartphone	A cellular device with built-in applications and Internet access. These devices provide a digital voice service, text messaging, e-mail, still and video cameras, and other applications. The term smartphone include devices such as a Blackberry, iPhone, etc.
Mobile Device Management (MDM)	An application used to remotely managed and monitor smartphones.

Page 1 of 5

Revision: ~~2~~.0
 Revision Date: ~~October~~ May-1, 2016
 Effective Date: ~~August~~ 1, 2016



Information Systems Use Policy

Apple ID An ID tied to an Apple Smartphone which is required to download or purchase apps from the app store.

Un-Authorized Devices Any device that is connected to a CPS Energy computer, network, or information system that has not been approved by Management. Such devices may include, but are not limited to un-approved USB storage devices, wireless routers, or Portable Music Players

Use of Company Information Systems

Employees should act with integrity and respect when using Company information systems.

Proper Use of E-mail – Employees (and authorized Contractors) should exercise good judgment in sending e-mail. E-mail is not secure, is discoverable in litigation and often is subject to open records requests.

Proper Internet Usage – Only employees (and authorized Contractors) may use Company information systems to access on-line services and the Internet. Employees must:

- Maintain password confidentiality; not share it with others without Enterprise Information Technology (EIT) or Enterprise IT Security (EITS) approval
- Respect laws related to material copyrighted or patented, trademarked or otherwise considered intellectual property
- Load software, freeware or shareware on Company information systems only with authorization from EIT and supervision

Use of Social Media by CPS Energy

CPS Energy uses social media to promote Company products and services to customers, and to:

- Communicate with customers about CPS Energy services
- Educate customers about the Company
- Provide timely updates during inclement weather and emergencies

Representing CPS Energy on Social Media Sites

Only persons designated by CPS Energy are allowed to represent CPS Energy on social media sites. Contact Corporate Communications for guidance.

CPS Energy employees who represent the Company in the public domain must ensure their profile and related content remains professional and is consistent with CPS branding.



Information Systems Use Policy

Employee Participation in Social Media

CPS Energy recognizes that social media and emerging technologies are changing the methods people use to communicate and collaborate. Employees should remember that the Web is an open technology and an individual's identity can be revealed and traced back to its author.

Employees engaging in social media conversations about CPS Energy must:

- Disclose he/she is an employee of CPS Energy and describe his/her role at the Company; temporary or contract employees must disclose their relationship to CPS Energy
- Include a disclaimer such as "This is my opinion and doesn't necessarily reflect the position of CPS Energy," unless one is an official Company spokesperson; without such clarification, even when posting as an individual, people may perceive an employee to be posting on behalf of the Company
- Act responsibly and ethically
- Protect confidential information
- Refrain from disparaging CPS Energy, its employees, supervision and customers
- Refrain from engaging in bullying, vulgar or abusive language, personal attacks, or use offensive or discriminatory terms toward specific groups or individuals
- Refrain from posting video, photos or other media that may be perceived as vulgar, confrontational or discriminatory
- Respect copyright and fair-use laws; always cite sources and, when possible, link back to the information being shared
- Never use a CPS Energy e-mail address, phone number or contact information; only use a personal screen name, title, or e-mail address
 - Exceptions: CPS Energy contact information may be used for sites related to professional organizations and/or professional networking, such as LinkedIn

CPS Energy employees are encouraged to use privacy settings that will protect their personal information.

Protecting Confidential Information

To protect CPS Energy confidential information, it is important that employees:

- Never disclose business confidential or proprietary financial or operating information related to CPS Energy
- Do not post video, photos or other media that displays CPS Energy facilities, property or personnel without written approval from Corporate



Information Systems Use Policy

Communications

- Never share information about CPS Energy customers
- Do not disclose personal information, including a photo or likeness, of customers or employees without their written permission
- Do not use CPS Energy's logo or other copyrighted information

Personal Use of Company Information Systems

Company information systems, social sites, smartphones, and tablets may be used by employees for reasonable personal use, unless prohibited by their supervisors, and provided that such use does not:

- Interfere with CPS Energy business or productivity
- Violate any Company policies or laws
- Result in financial cost to CPS Energy

Inappropriate Use of Information Systems

The following are some examples of the inappropriate use of CPS Energy information systems:

- Hacking into computer systems or possession of hacker tools
- Managing a personal business or using for personal gain
- Searching for employment outside CPS Energy
- Sending chain letters, soliciting money or other contributions
- Removing communications equipment without authorization
- Attaching un-authorized devices to CPS Energy computers; such devices may include un-approved USB storage devices, wireless routers, or portable music players
- Deleting work products prior to termination
- Bullying, harassing or discriminating behavior accessing, sending or soliciting sexually oriented messages, images or prohibited websites

Monitoring of Social Media and E-mail

As with e-mail, an employee's use of social media is subject to monitoring and CPS Energy reserves the right to remove or report inappropriate content, including that of CPS Energy employees.

Use of Company Smartphones

All CPS Energy issued iPhone's will come with the MDM application preinstalled. This application comes with its own set of security and technical device policies. These technical policies are a requirement for all personnel using CPS Energy issued smartphone's and can only be changed by MDM administrators.

This will ensure the confidentiality, integrity and availability of CPS Energy data and device.

Personnel with a CPS Energy-issued smartphone may not:



Information Systems Use Policy

- Connect the smartphone to non CPS Energy issued computers.
- Use a personal Apple ID or a personal email to create an Apple ID; all Apple IDs must be tied to a CPS Energy email.
- Use CPS Energy P-Cards to purchase applications, music, or movies.

Use of Third Party Applications on Smartphones CPS Energy is responsible for the support of approved third party applications. A complete list of approved applications can be found in the MDM application.

Reservation of Rights CPS Energy reserves the right to wipe any and all data from a company-issued device at any time without prior notice. The device will then be restored to factory and corporate default settings.

Lost and Stolen Devices Personnel must immediately contact the EIT Service Desk at ext. 2020 (210-353-2020), in the event their device smartphone is lost or stolen. This will ensure the device is wiped in accordance with internal security protocols.

Reporting Concerns Employees should report violations of this policy to their supervisor, Human Resources or the Ethics Hotline, 1-888-255-8144.

Corrective Action Failure to follow this policy will result in corrective action up to and including termination.

Approval Date: 7/23/2014

Effective Date 7/24/2014



Appendix O: CPS Energy Tree Trimming Specifications

I. GENERAL

- 1.0. The Contractor shall (except as otherwise provided for in the Specifications) furnish the materials, supplies, labor, equipment and perform the Services for tree- and brush-cutting maintenance, including, but not limited to, pruning or removal of branches or entire trees, chemical treatment and right-of-way clearing to protect electrical conductors and other CPS Energy equipment from vegetation interference and physical access restriction (i.e., bucket truck access, etc., via pathways or roads).
- 2.0. All materials which are removed, or which are subject to being removed from various locations under the scope of this Contract, shall become the property of the Contractor at the time the materials are first handled by Contractor in connection with said Services.

II. SCOPE OF SERVICES

1.0 SCOPE

- 1.1 Application. This Specification covers the minimum acceptable requirements for contract tree-care operations on CPS Energy electric and gas easements and rights of way in order to provide line-clearance and access to facilities.
- 1.2 Applicable Standard. Tree-care operations covered by this Specification shall be performed in accordance with the national standards listed below, except where it conflicts with the requirements of this Specification. The order of precedence shall be this specification, then the following standards:
 - 1.2.1 ANSI Z133.1: Safety Requirements for Tree-Care Operations: Pruning, Trimming, Repairing, Maintaining, and Removing Trees; and Cutting Brush.
 - 1.2.2 OSHA 1910.269: Training Requirements for Line-Clearance Tree Trimmers (LCTTs) and Trainees regarding training, first aid/CPR, job briefing, personal-protection equipment, materials handling and mechanical equipment.
 - 1.2.3 OSHA 1910.333: Electric Safe Work Practice- Standard for climbers or aerial lift operators for utility or line-clearance contractors, or other non-LCTTs who work within 10 feet of wires.
 - 1.2.4 ANSI A300: Standard Practices for Trees, Shrubs and Other Woody-Plant Maintenance.

Revision: ~~2~~.0

Revision Date: ~~October~~ ~~May~~-1, 2016

Effective Date: ~~August~~ 1, 2016

Page: Appendix - 44



1.2.5 "Pruning Trees Near Electric Utility Lines: A field Pocket Guide for Qualified Line-Clearance Tree Workers;" by Dr. Alex L. Shiga.

- 1.3 Application of Herbicides. Any person supervising the application of herbicides for the purpose of clearing vegetation from CPS Energy property (including easements) shall possess all necessary Federal, State and/or local authorizations. For example, the Contractor, when required by law, shall possess a valid Texas Department of Agriculture (TDOA) certified Applicator's License, and/or a valid license from the Texas Structural Pest Control Board (TSPCB).

Chemical herbicides shall be applied according to approved TDOA and TSPCB regulations and procedures. Standard safety and health practices shall also be followed during applications. Care shall be taken to avoid contamination of any surface or ground waters, or of any private property adjacent to CPS Energy properties or easements.

2.0 PERFORMANCE REQUIREMENTS

- 2.1 General. The Contractor shall be responsible for tree and brush maintenance, to include removal of branches or entire trees as provided herein, and right-of-way clearing to protect electrical conductors and equipment from tree interference and physical access restriction (i.e., bucket truck access, etc. via pathways or roads). Contractor shall utilize all accepted arboricultural pruning practices as described below and in the ANSI A300 standard.
- 2.2 Notification. Contractor shall distribute CPS Energy-approved door notification fliers on each property prior to initiating work; this notification shall be a minimum of three and a maximum of fifteen working days prior to work initiation. Direct customer contact, by means of a courtesy door knock, shall be attempted before entering the customer's property or before trimming is begun on adjacent property. Every attempt will be made to respect the customer's private property rights while performing line-clearance Services.
- 2.3 Customer Refusal. All customer refusals to allow proper trimming shall be referred to the Contractor Crew Supervisor at the end of each workday. If Contractor Supervision is unable to secure permission to trim, the proper CPS Energy "Refusal" document shall be completed and submitted to the CPS Energy Inspector within 48 hours for action and follow-up.
- 2.4 Clearance. The Contractor shall provide minimum tree-to-conductor clearances of three (3) feet on service drops, ten (10) feet on distribution conductors, and twenty-five (25) feet on transmission conductors. Specific tree-specie growth rates are to be taken into consideration when determining clearances (fast growth rate - more clearance required). "Cycle-buster" trees (willow, chinaberry, etc.) under circuit feeder/backbone lines will be given targeted focus for total removal.

Revision: ~~2~~.0

Revision Date: ~~October~~ May-1, 2016

Effective Date: ~~August~~ 1, 2016

Page: Appendix - 45



2.5 Pruning/Cutting Requirements. The following practices shall be utilized (Reference: ANSI A300; Shigo Pruning Guide):

- Techniques consistent with the practices of natural, lateral and drop-crotch pruning shall be utilized;
- Cuts are to be made back to the main stem or to a branch which is at least one-third the diameter of the portion being removed. Stub-cuts are not allowed without prior CPS Inspector and customer discussion;
- Living branches shall be removed by making cuts as close as possible to the outer branch collar. Dead limbs shall be cut as close as possible, but not into the living tissue that surrounds the dead branch at the base;
- Precautions shall be taken to avoid stripping or tearing of bark when making the final pruning cuts on limbs;
- A minimum of cuts should be utilized to achieve required clearances;
- All limbs which appear structurally unsound and could come in contact with primary or secondary lines if broken or hinged down, shall be removed or cut back to a suitable lateral;
- Aesthetics of streetside and high-visibility trees shall be considered when determining the location of final pruning cuts. Trees requiring major or drastic pruning shall be discussed with the property owner or CPS Energy Inspector prior to initiating work;
- All dead branches overhanging or leaning towards primary conductors shall be removed;
- Contract crews shall adhere to all CPS Energy and municipal oak-wilt suppression requirements. All oak wounds are to be painted before leaving each tree; tools are to be disinfected with an approved sterilant solution after pruning any oak within one mile of an oak-wilt center. (See Exhibit C, titled "Oak Wilt Suppression Procedures," for additional requirements.)

2.6 Tree Removal. An effort shall be made to remove all fast or tall-growing trees directly below primary conductors and to treat the stump with an approved herbicide; but, in no instance, shall a tree be removed without first obtaining written permission from the owner. Contractor shall follow all requirements of the City of San Antonio Tree Preservation Ordinance when removing trees from public rights of way in commercial or designated Historic Districts (removals > 6 inches diameter at breast height require a City permit).

2.7 Material Removal and Management. Immediately after completion of the work at each location, the Contractor shall remove all equipment and manage all brush, vegetation and debris in conformity with all applicable Federal, State and City ordinances and regulations.

When feasible, and without additional cost to CPS Energy, Contractor is encouraged to facilitate the use of, rather than the disposal of, the vegetative material which results from line-clearance activities. Such facilitation may be in the form of directing the material to composting operations rather than to disposal facilities; minimizing the number of logs



which are mixed with the chipped material; uniformly chipping the material to the finest size of chips Contractor's equipment is capable of producing, etc.

2.7.1 Management Facility Site. The Contractor shall be responsible for providing CPS Energy a list of brush-management facilities to be used by Contractor in the performance of the work. These facilities shall be strategically located in the CPS Energy service area so that travel time to and from the job will be kept to a minimum. Contractor shall secure CPS Energy's written approval of such facilities prior to receipt by those facilities of brush and any other vegetation. Any facility used to dispose of material from CPS Energy line-clearance activities shall be properly permitted and zoned to receive such material. Documentation of that fact shall be provided to CPS Energy prior to use of any such type of facility. Any modifications or additions to the list will be submitted in writing to CPS Energy for approval prior to use of new management facilities.

Dumping charges associated with the disposal of brush and any other vegetation, if applicable, shall be reimbursed by CPS at actual cost provided Contractor furnishes CPS with the receipts to verify actual costs.

2.7.2 Trips. All trips to management facilities shall be made by only a minimum number of personnel. In the case of a manual crew, only the driver shall go. In the case of a bucket crew, brush will be picked up and taken to the facility by the follow-up chipper crew. In either case, work will continue for the trimmer crew.

2.8 Safety. All work shall be performed in accordance with established safety practices, including, but not limited to, those specified in ANSI Z133.1. The Contractor shall be solely and completely responsible for conditions on the jobsite, including the safety of all persons and property during performance of the work. This requirement will apply continuously and will not be limited to normal working hours. CPS Energy's evaluation of Contractor performance is intended to include review of the adequacy of the Contractor's safety measures in, on or near the work site. The Contractor is to provide and use all protective equipment necessary for the protection of Contractor's employees and general public, and to guard against interfering with the normal operation of CPS Energy facilities. Contractor shall meet all training and certification requirements outlined in OSHA 1910.269.

2.9 Service Interruption. In the event of a service interruption to a customer caused by a Contractor's crew in the performance of work, said crew shall immediately notify CPS Energy System Operations at 227-1743, giving the location and nature of the trouble. The Inspector shall also be notified within one (1) hour.

Revision: ~~2~~.0

Revision Date: ~~October~~ May-1, 2016

Effective Date: ~~August 1, 2016~~

Page: Appendix - 47



OAK WILT SUPPRESSION PROCEDURES

Introduction

Oak wilt is a very serious fungal disease which is killing oaks in central Texas at epidemic proportions. The fungus invades and plugs the water and nutrient transport systems in the tree and almost always causes death. All oaks are susceptible, especially red oaks (Spanish, Shumard, Blackjack) and live oaks. White oaks (Post, Bur, Chinquapin) are resistant and normally survive.

How Oak Wilt Spreads

Oak wilt can be carried by insects from an infected red oak to fresh wounds on an uninfected oak, or, in the case of live oaks, it may spread through interconnected root systems at over 100 feet per year.

Preventative Measures To Be Taken On All Oaks (CPS & Contractors)

Avoid pruning or wounding any oaks unless absolutely necessary.

If pruning is required, request assistance as soon as possible from the CPS Tree & ROW Maintenance Section or one of the Inspectors listed below.

Any pruning wounds or damage caused by equipment (trucks, diggers, trenchers, backhoes, etc.) must be painted immediately, within a minimum of thirty minutes. This includes any cracked or ripped limbs and wounds to trunks, limbs or root flares which may have been damaged by passing equipment. **The revised City of San Antonio Tree Preservation Ordinance has a requirement that all wounds to oak trees be painted within thirty minutes.**

Within a known infection center, all tools must be disinfected with a 10% Clorox and water solution or Lysol spray before using these tools on any other oak tree.

Requests for Assistance From the Tree & ROW Maintenance Section

When assistance is required, please provide as much notice as possible or call as soon as damage occurs. Contact names and numbers are listed below:

	Office	Radio#	Cellular
Section Office	353-3593	2400	
James F. Koenig	353-3798	2401	844-5457
Terri Minnia	353-5871	2405	394-3580
Margie Regalado	353-5218	2403	394-3579
Clyde Stroud	353-5870	2404	394-3578
John Gutierrez	353-5872	2402	275-6935
Sid Bonilla	353-5243	2407	287-9767



Municipalities With Oak Wilt Ordinances
(as of October 2009)

<u>Alamo Heights</u> (Ord. 1363)	<u>Public Works Director</u> 6116 Broadway 826-0516
<u>Balcones Heights</u> (Ord. 16-96)	<u>City Administrator</u> 3300 Hillcrest 735-9148 ext. 227
<u>Castle Hills</u> (Ord. 789)	<u>City Manager</u> 209 Lemmonwood Dr. 342-2341
<u>Fair Oaks Ranch</u> (Ord. 113.0)	<u>City Supervisor</u> 7286 Dietz-Elkhorn Road 698-0900
<u>Garden Ridge</u> (Ord. 71)	<u>Director of Public Works</u> 9537 Schoenthal 651-6632
<u>Helotes</u> (Ord. 120)	<u>Building Development Permits</u> 12951 Bandera Rd. 695-8877
<u>Hill Country Village</u> (Ord. 729)	<u>City Administrator</u> 116 Aspen Ln. 494-3671
<u>Hollywood Park</u> (Ord. 585)	<u>City Secretary</u> 2 Mecca Dr. 494-2023 ext 21
<u>San Antonio</u> Ord 97332 ArticleVIII 21-170	<u>CoSA Arborist</u> 114 W. Commerce St. 207-8053
<u>Schertz</u>	<u>No oak wilt ordinance; but have tree preservation measures in their Unified Development Code</u>
<u>Selma</u>	<u>No oak wilt ordinance, but have a requirement to attain a permit from City Hall prior to any work being performed within their boundaries.</u> Selma City Hall, 9375 Corporate Dr. 651-6661
<u>Shavano Park</u> (Ord. 600-137-04)	<u>Director of Water Utility</u> 900 Saddletree Court 493-3478
<u>Terrell Hills</u> (Ord. 953)	<u>City Manager</u> 5100 N. New Braunfels 824-7401

Revision: 24.0

Revision Date: October May-1, 2016

Effective Date: August 1, 2016



This Page is Intentionally Blank